
FabrianoinAcquarello
Fabriano
inWatercolor
2023

Art is humanity heritage, a right of every human being.

The collection in this catalog features the other perspective of FabrianoInAcquarello, no longer a conference meeting, but an Art operation:
the voice and the tool of Peace.

FabrianoInAcquarello 2023
the Leaders and Admins community
Anna Massinissa, curator

(Press presentation)

FabrianoInAcquarello 2023, the 14th edition of the conference meeting, dedicated to water media painting on paper, meets the watercolorists and audience of this technique from around the world.
A long series of appointments are scheduled to renew the voice of Art as the only language without barriers.

The FabrianoInAcquarello 2023 Conference meeting is presented with a long series of appointments between Bologna, Fabriano, the territories of the Unione Montana, and the Marche Region: Genga San Vittore, Serra San Quirico, and Fermo. A journey that is a storytelling about water painting on paper, the meanings, and the future of Art.

The debut has already taken place in Bologna, on March 5th with a pre-event presentation, curated by Silvia Spinelli, an occasion to debate about human rights at the Costarena Social Center.

The fourteenth edition of the international Watercolor Conference Meeting will take place in Bologna from April 23rd to 25th.
In Sala Borsa, an exhibition with 1.200 artworks from 80 countries of the world will welcome the public, students, and international artists. Above all, we will present the great Masters, through 17 artistic demonstration performances and 12 training workshops.
Together with them, at Palazzo Isolani, the international producers of art materials will present the most innovative products: precious partners for the expression and research of every artist.
During the conference meeting, we will renew our commitment to a supportive, ecological, innovative vision of Art.

On April 21st and 22nd the conference meeting is preceded by a private appointment during which the international curators of FabrianoInAcquarello, coming from 88 partner countries around the world, will analyze the state of the art and consolidate the program of tasks and appointments for the years to come.

On April 26th, early in the morning, we will leave with a selection of Artists for a Painting Holiday towards Verona, Venice, Florence, then the villages of the Unione Montana: Genga San Vittore, Serra San Quirico, and Fermo.

We will reach the City of Fabriano on May 1st. Here, we will meet Fabriano Creative City Unesco, the institutions, the Paper from the Fabriano paper mill, and the Fabriano craftsmen. In the main square and in the places of art, which are familiar to all Artists, we will do the traditional joyful performance of the Relational Art project to which FabrianoInAcquarello has always been linked.

From July 1st to August 20th, will be done the second session of FabrianoInAcquarello, with exhibitions of the artworks, selected in 80 countries around the world. The exhibitions will preside over the welcome of the Artists and the visiting public and will be the scenography of the Artists who will stay in the Art residences, in Fabriano, Genga, and Serra San Quirico.
Together with the InArte Association, they will gift us performances and workshops and the precious time of friendship and creativity that will accompany us up to the Finissage event, from August 17th to 20th, which will conclude the exhibitions: a further opportunity to welcome international Masters with "en plein air" performances, and painting workshops.

From October 23rd to 29th, we will conclude with the highly anticipated webinar FabrianoInAcquarello 2023 which will consolidate the expectations of the international public to be able to relive and meditate on the conferences and teachings of the masters.

The numbers of FabrianoInAcquarello 2023:

This year more than 88 countries of the world have cooperated with InArte, in the very long organization work of the event which already began last June,

when after the 2022 webinar we communicated the names of the 120 international contacts to coordinate the 2023 appointment.

In the 2023 edition, we will have 1.200 Artworks coming from 88 countries around the world, in exhibition first in Bologna and then in Fabriano.
They are divided into two collections of different formats, but all are painted on paper – a third digital exhibition will represent all the Artworks and will witness the international styles.

Finally, it is worth mentioning the more than 5.500 artists who, by joining the www.internationalwatercolormuseum.com platform, once again this year consolidate an international community that has made of water-based painting on paper the expressive means of their art and of the culture of the countries they come from.

Also this year, before presenting the program, we think we need to add just a brief reflection and inform the public about the common, international feeling that all of us, Artists and Curators of the Watercolor world, share in a historic moment very difficult to accept.
Let's reiterate from the presentation page of the 2021 and 2022 catalogs:
. . . "Nothing can divide Art. This catalog, as well as the conference meeting, come after years of fighting the global pandemic, at a time when the earth has become aware of big naturalistic risks and wars, all over the world, have amplified anger and hate: tragedy is a scenario that is constantly under our eyes.

It is a time of very difficult challenges to face, as we feel that we are completely useless. We wonder if what we have done, as men and as artistic operators, makes sense and if it has been of some use to the culture of peace that has united us".

Again, this is the moment in which, bravely, we must leverage the experiences gained and be very clear about our vision of a single and not divisible world, in which NOTHING CAN DIVIDE ART. ART belongs to EVERYONE.

We thank all the institutions that support FabrianoInAcquarello 2023 with their patronage and also with their direct work:

Mibac, Ministry of Artistic and Cultural Heritage | Marche Region | Emilia Romagna Region | City of Fabriano, Fabriano Creative City UNESCO | Municipality of Bologna | Municipality of Serra San Quirico | Municipality of Genga | Unione Montana Esino Frasassi | Fabriano Fedrigoni | Fedrigoni Fabriano Foundation | International Watercolor Museum | International Watercolor Platform | Pia Università dei Cartai | InArte | Rotary club of Fabriano | Proloco of Serra San Quirico | September organistico in Fabriano | PaperSymphony | Radiocity fujiko | Lavoropiù.

We thank the technical supporters and quality producers in the world, who with the research and distribution work, are precious partners of each Artist.

Above all, we thank the Fabriano Fedrigoni company, the exclusive paper brand partner with which, together with the Municipal administration we share the name "Fabriano" - not a simple word, but the very name of our land, the one in which we believe and to which we dedicate this long work that accompanies us throughout the year.

We thank the other international producers: Escoda | Royal Talens, Finetec, Rembrandt, Sakura, Van Gogh | Winsor & Newton | Daniel Smith | DaVinci | Schmincke | WatercolorOnline.com | Apa Polska, Renesans | Borciani and Bonazzi | Golden, QOR | Sennelier | Raphaël |White Nights| Roman Szmal, Aquarius | Herend | Acquarelli d'aitore, Foresto, Iridron, Tintoretto | Artemiranda | Nila colors | EoEo | Rosa | MomArte | Art 21 online | Arts&Crafts | Mundel | and all the Craftsmen Paper Makers in Fabriano.

FabrianoInAcquarello from 2017 is The International Watercolor Museum

Even if it is only a statup it is the first Museum completely dedicated to contemporary international watercolor and it is located in Fabriano, Italy, the place where this pictorial technique matches up with the paper making tradition, which is the main local excellence since the thirteenth century. For over a decade this City in the Marche region hinterland has organized many international events dedicated to the world of water painting and has hosted a large number of contemporary artists and masters, who now acknowledge this territory as the potential capital of Aquarello. The Museum was thus born as a testimony to an artistic experience of international relations and aesthetic reciprocity, by applying Relational Art to events in which masters and artists share projects and experiences, apply the technique and overwhelm it, giving the painting the role of interpretative language to better connect every culture.

The Municipal Administration, together with the InArte team, who has handled the project, placed the museum in the prestigious location of the Bishop's Palace, one of the historic buildings overlooking the famous Piazza del Comune. The exhibition halls host a collection of over 750 artworks. A very interesting collection with traditional watercolor together with innovative paintings and also pictorial applications from international schools, a collection that will grow in the future thanks to new collaborations with other countries around the world. The museum aims to be the container of the works that bear witness to the art of contemporary watercolor, but also a place of activity through temporary exhibitions, many workshops, technique demostrations, conferences for the Waterpaint world, so that it might achieve the right artistic visibility and grow in technique and contamination towards a future that will hopefully be less traditional, very interesting and, finally, innovative. The Collection of the "International Watercolor Museum" is the trace road that the international contemporary watercolor artists, along with the major masters in the world, have drawn in the past years of watercolor performances in our city. Since 2006 Fabriano has welcome hundreds of artists from all continents. They first came to trace the roots of the artistic paper manufactury, then have discovered and painted the beauty of the places in the international language of Art. The "Museum" is therefore a starting point, since it is intended to be a place that can welcome future watercolorists and reap future tracks. The "Museum" is dedicated to all the masters and contemporary artists, fans, visitors - to all those who appreciate the transparency of the natural pigment traced on paper. It is unique in the world and celebrates the whole world , in the hope that painting, in its unique and international language with no barriers, will be the seed of knowledge, reciprocity and peace.

www.internationalwatercolormuseum.it

FabrianoInAcquarello from 2020 is
The International Watercolor Platform



The Platform is a Worldwide Watercolor Directory. A common project being developed by the contemporary watercolor community around the world. A meeting place for the international watercolor community. It is not a social network, but a working tool to organize international communication among all who play a role in the water-based art field: artists, audiences, schools, producers of art materials, masters, societies, brands, museums, galleries, curators and other related groups. The Platform, through a Personal Profile, interacts with social networks and personal websites of members to promote the artists and the other professional actors of watercolor world, by their own communication channels.

It is also a will of the International Watercolor Platform to give high visibility to watercolor events and artists across the globe. The International Watercolor Platform was born from the artistic relationships formed during the creation of the International Watercolor Museum. It is the practical culmination of the work that has brought together more than 80 watercolor communities from all over the world to meet every year at the FabrianoInAcquarello conference meeing.

Therefor the International Watercolor Platform includes organizations, associations, societies, art material manufacturers, event organizers and independent artists: they join together with no political or commercial agenda. Above all, the Platform promotes cooperation and support dedicated to the promotion of contemporary watercolor. No one group is more important than another.

The Platform protects traditional techniques while at the same time encouraging new ideas and cutting-edge technology for a new generation of artists. The focus is on cooperation and not competition, on sharing experiences and knowledge. As an international tool for communication, the Platform seeks to promote artists, events, communities, societies, and all involved in the world of watercolor.

HOW TO participate / register:

The International Watercolor Platform has a public area and a password-protected area. The public area is open to any consult and can welcome all audience. To enter password-protected areas is necessary to register by the SUBSCRIBE process and by completing the PERSONAL PROFILE with the link to personal socials, to web site, to curriculum and compiling a photo gallery. Master artists, artists, watercolor societies, schools, brands, art material manufacturers, galleries, curators, watercolor communities of any kind by SUBSCRIBE became MEMBERS of the Platform and became responsible of their Personal Profile.

www.internationalwatercolormuseum.com

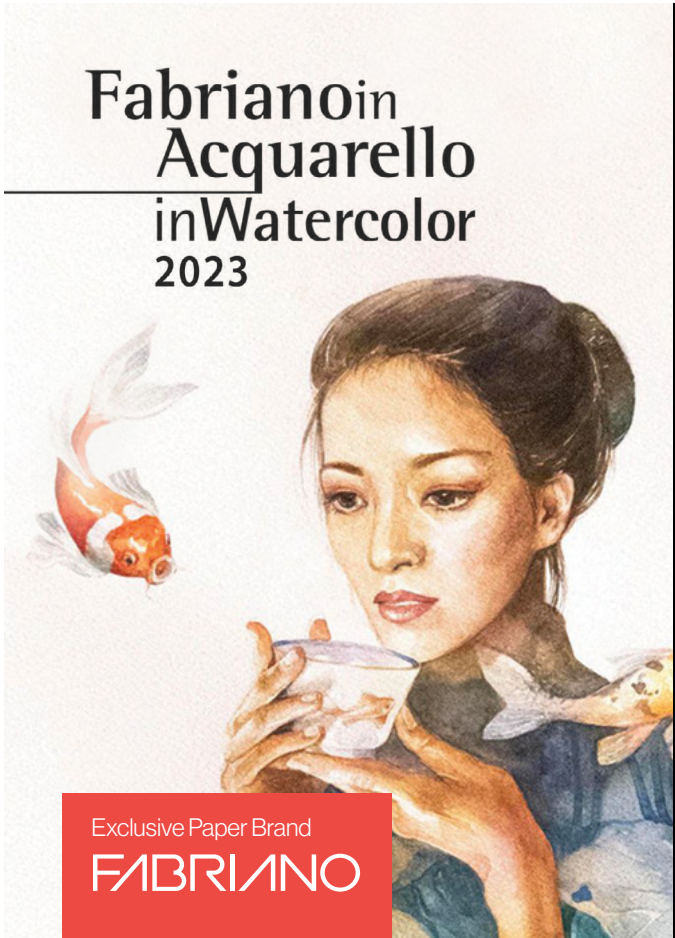

FABRIANO

Fabriano. La bella carta dal 1264.

Fabriano. A timeless name that has resonated since 1264 and means only one thing: paper.

The most expert paper manufacturer in the world that makes papers using all production processes: hand made, mould-machine and Fourdrinier machine.

Innovator at heart, Fabriano invented the gelatin sizing and the watermark. A company 100% Italian manufacturing, synonymous with know-how, quality and design.

Fabriano is proud to be partner of Fabriano in Acquarello and support such an important event dedicated to watercolour with our papers which are not only a tool but a source of research and inspiration for hobbysts, artists and students.

Patrocine

FabrianoinAcquarello
Fabriano inWatercolor

MINISTERO DELLA CULTURA

REGIONE MARCHE

Unione Montana dell'Esino Frasassi

INTERNATIONAL WATERCOLOR PLATFORM

Fondazione Fedrigoni Fabriano

PIA UNIVERSITÀ dei CARTAI dal 1326

Regione Emilia-Romagna

InArte

Rotary Club di Fabriano

FABRIANO PaperSymphony

Comune di Bologna

CITTÀ DI FABRIANO

FABRIANO City of Crafts and Folk Art Designated UNESCO Creative City in 2013

Comune di Serra San Quirico

proloco Serra San Quirico

SETTEMBRE ORGANISTICO FABRIANESE

Technical support

FabrianoinAcquarello
Fabriano inWatercolor

Exclusive Paper Brand FABRIANO

Escoda BARCELONA

MOMARTE

ROYAL TALENS

lavoropiu

radiocitta fujiko

Herend

WINSOR & NEWTON

QOR ARTIST WATERCOLORS

Borciani-Bonazzi B·B artist brushes since 1951 made in italy

DANIEL SMITH

ARTS&CRAFTS BELLE ARTI E MESTICHERIA

MUNDEL SRL

iridron

Forèsto HANDMADE WATERCOLOURS MADE IN ITALY

GOLDEN ARTIST COLORS

Artemiranda.com The watercolor store since 1922

Korea Best Brush Brand EOEOArt www.eoeoart.com

Rósa UKRAINIAN MANUFACTURER OF FINE ART MATERIALS

SENNELIER

ROMAN SZMAL

arte21 online

Tintoretto

Raphael

Aquarius

White Nights

Acquerelli d'Autore

RENESANS

Watercolor Online.com video tutorials and art supplies

da vinci ARTIST BRUSHES

Schmincke

NILA COLORI

Leader:
Anna Massinissa

Alessandro Petti
Alessandra Silenzi
Amit Kapoor
Eudes Correia
Flavia Guglielmi
Giovanna Alotti
Giovanna Santi
Jeongmi Youn
Konstantin Sterkhov
Megha Kapoor
Prafull B Sawant

Anna Massinissa



Silvia Birthday party

19x28 cm



Alessandra Silenzi



Verde Inverno

19x28 cm



Alessandro Petti



Pablo

56x38 cm



Amit Kapoor



Streets of Madrid
56x38 cm



Eudes Correia



Rose seller in Venice
56x38 cm



Flavia Guglielmi



Liberazione

24x30 cm



Giovanna Alotti



Bambini Del Madagascar

56x38 cm



Giovanna Santi



Curiosità
56x38 cm

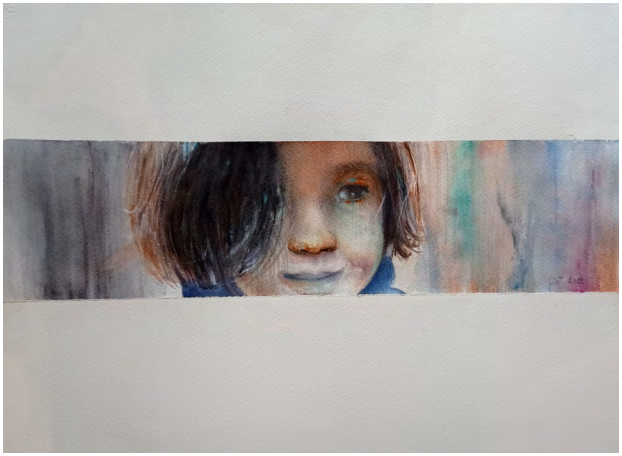

Jeongmi Youn



Pray for Ukraine_2
56x38 cm

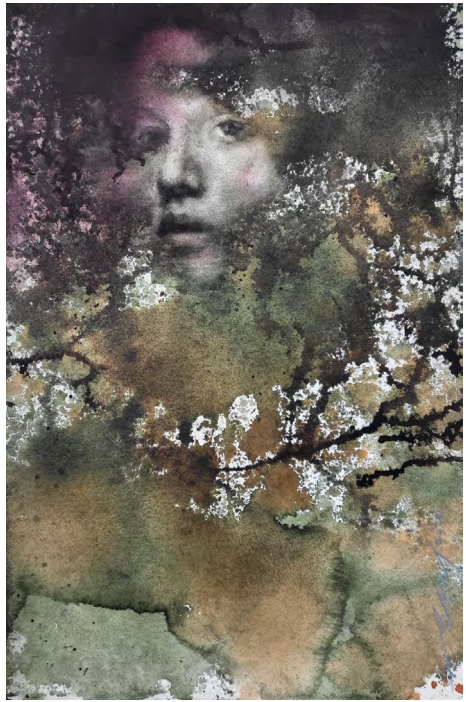

Konstantin Sterkhov



The Storyteller

56x38 cm



Megha Kapoor



Peonies

56x38 cm



Prafull B Sawant



56x38 cm



ITALY (AG)

Leader:
Angelo Gorlini

Claudio Bertona
Ekaterina Maltseva
Federica Maffezzoni
Felice Feltracco
Francesca Piccardoni
Geremia Cerri
Gianni Fabbri
Giordano Gattolin
Giuliano Boscaini
Giuseppina Tartagni
Luigi Cioli
Marco Carloni
Marco Novo
Maria Luisa Montanari
Marica Servolo
Mario Tartari
Massimiliano Iocco
Matteo Bertomoro
Nadia Tognazzo
Olga Polichtchouk
Roberto Andreoli
Roberto Zangarelli
Walter Barbaglia

Angelo Gorlini



19x28 cm



Claudio Bertona



In collina
56x38 cm



Ekaterina Maltseva



Blossoming Sparks
19x28 cm



Federica Maffezzoni



Fire flower

19x28 cm



Felice Feltracco



Nocturne

19x28 cm



Francesca Piccardoni



Attesa
19x28 cm



Geremia Cerri



19x28 cm



Gianni Fabbri



Arrivati

56x38 cm



Giordano Gattolin



Solitude

56x38 cm



Giuliano Boscaini



P.zza porta Ravegnana
19x28 cm



Giuseppina Tartagni



56x38 cm



Luigi Cioli

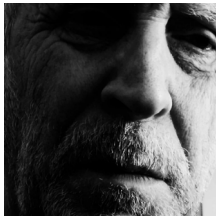

Cosmico
19x28 cm

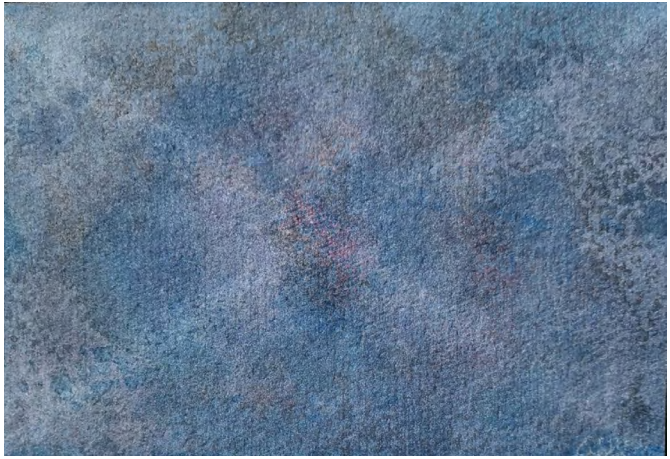

Marco Carloni



19x28 cm

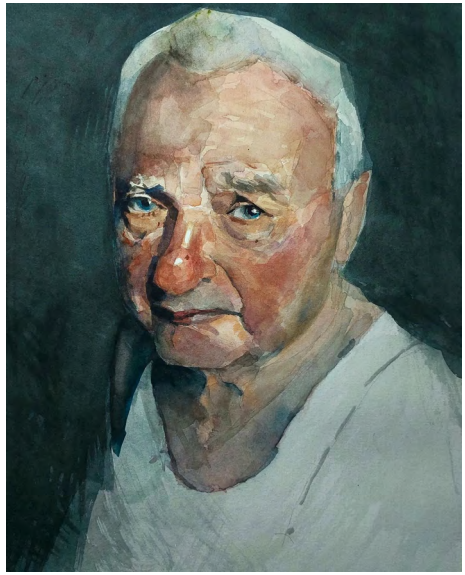

Marco Novo



NYC Open air gallery in 1930
56x38 cm



Maria Luisa Montanari



Life-an
inevitable risk

56x38 cm



Marica Servolo



Eyes

19x28 cm



Mario Tartari



Tazzine eleganti

19x28 cm



Massimiliano Iocco



Favignana
40x30 cm



Matteo Bertomoro



Sterrata con luna
19x28 cm



Nadia Tognazzo



The silence of things

19x28 cm



Olga Polichtchouk



Ibisco

56x38 cm



Roberto Andreoli



Self portrait

19x28 cm



Roberto Zangarelli



Scheme

56x38 cm



Walter Barbaglia



Freddo

56x38 cm



Leader:

Lorena Massa
Giovanni Balzarani

Alessandra Menicucci
Andrea Sargeant Branca
Angela Bruschi
Anna Focardi
Anna Lapenna
Anna Nicodemo
Anna Pluda
Anna Sisti
Antonella Mancini
Balan Mirela
Carmela Rizzi
Cristina Mollica
Daniela Marzano
Danilo D'Acquisto
Domenico Di Meco
Elena Brazzale
Elia Cosimi
Elisabetta Rocchi
Elisabetta Semeria
Emanuela Baù
Enei Simonetta
Enrica Cavalli
Enrico Ciabatti
Enza Palesati
Fiorella Kunz
Flavio Mauri
Francesca Acerbi
Francesca Sisti
Francesco Paparozzi
Franco Pretti
Gabriele Casale
Gabriele Mazzara
Gabriella Piazzolla
Gabriella Ulliana
Germana Snaidero
Giovanni Del Savio
Giovanni Marco Sassu
Giulia Carini
Graziella Clemente
Ingrid Alldritt
Irina Kopeykina
Irina Sanotskaya
Isabella Scucchia
Ivan Cetti
Judith Mary Offord
Laura Zanetti
Leila Bergamini
Leonardo Locchi
Letizia Monacelli
Lorena Tavolini
Lorenzo Lunelli
Lucia Curti
Lucia Zamburlini
Luigi Strini
Marcello Roscioli
Maria Caterina Spada
Marina Legovini
Mario Pisano
Monica Nencini
Nadia Belardi
Natus Rodriguez Tajan
Nora Meneghini
Orsola Ruggeri
Osvaldo Sabene
Pier Luigi Orlandi
Raffaele Ciccaleni
Rita La Monica
Rosalba Bartolucci
Rosalba Suriano
Rossana Bravo
Salvatore Federico
Salvo Nero (alias Salvatore Lareddola)
Shamila Boffo
Silvana Marelli
Silvana Prucca
Silvana Statile
Simona Fornari
Tatiana Smirnova
Tentolini Ida
Tommaso 'Tollo' Pozzi
Uttam Kumar Karmaker
Valentina Francescon
Valentina Paolucci
Vali Kura Dimroci
Vilma Sacchi

Lorena Massa



Lion
56x38 cm



Giovanni Balzarani



Friendship
40x30 cm



Alessandra Menicucci



E' una mia scelta

38X28 cm



Andrea Sargeant Branca



Bouquet luminoso

56x38 cm



Angela Bruschi



Inquietezza

19x28 cm

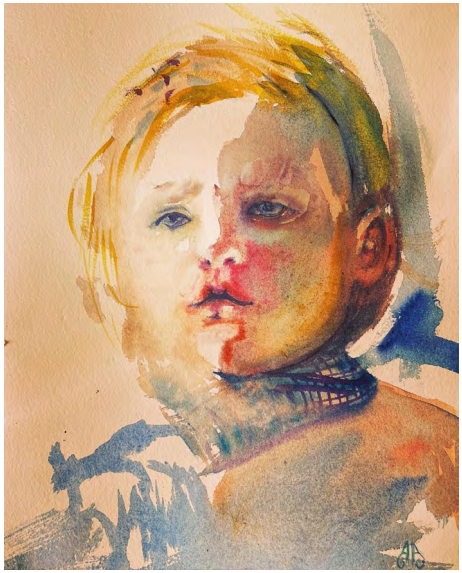

Anna Focardi



Terra mia

56x38 cm



Anna Lapenna



Senza titolo
19x28 cm



Anna Nicodemo



Maestrale a Pantelleria
56x38 cm



Anna Pluda



In the birch forest

19x28 cm



Anna Sisti



Solitudine

56x38 cm



Antonella Mancini



Ultimo giorno
di scuola

19x28 cm



Balan Mirela



56x38 cm



Carmela Rizzi



Come perle

56x38 cm

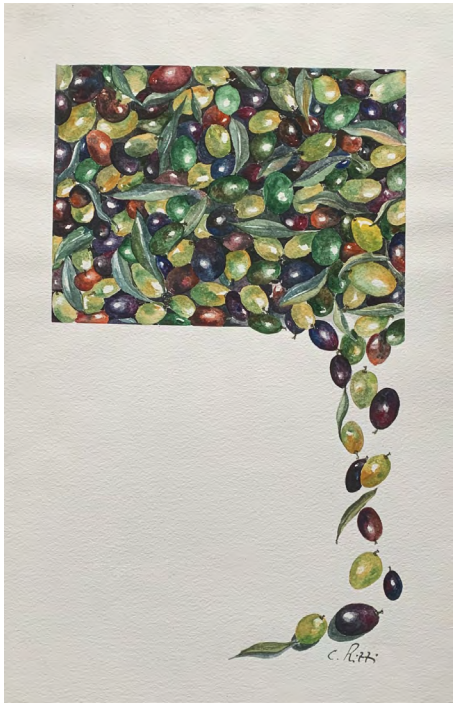

Cristina Mollica



Loneliness

19x28 cm



Daniela Marzano



Contemporary
Holy family

56x38 cm



Danilo D'Acquisto



l'uva passa

56x38 cm



Domenico Di Meco



Solitudine
19x28 cm



Elena Brazzale



Sorellanza
56x38 cm



Elia Cosimi



56x38 cm



Elisabetta Rocchi



Iris

19x28 cm



Elisabetta Semeria



Bergenia
56x38 cm



Emanuela Baù



Questo amore
19x28 cm



Enei Simonetta



Borgo antico
56x38 cm



Enrica Cavalli



Orizzonti - Horizons
19x28 cm



Enrico Ciabatti



Quest for energy!
19x28 cm



Enza Palesati



Operaiainparlamento
56x38 cm



Fiorella Kunz



19x28 cm



Flavio Mauri



19x28 cm



Francesca Acerbi



Fiori resilienti

56x38 cm



Francesca Sisti



Portare la magia nel mondo

56x38 cm



Francesco Paparozzi



Green horizons
56x38 cm



Franco Pretti



In riva al torrente
56x38 cm

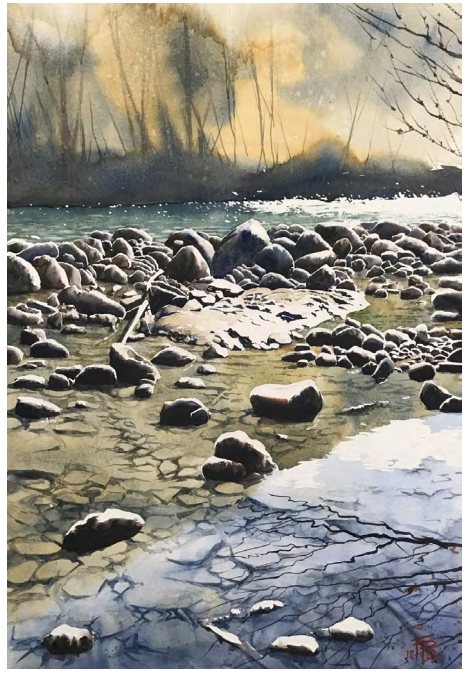

Gabriele Casale



Primavera
19x28 cm



Gabriele Mazzara



Figure
56x38 cm



Gabriella Piazzolla



Mirtilli
19x28 cm



Gabriella Ulliana



Monti del Sole
56x38 cm



Germana Snaidero



La Via Lattea
19x28 cm



Giovanni Del Savio

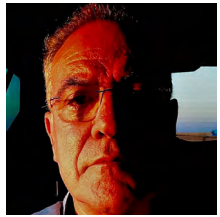

19x28 cm

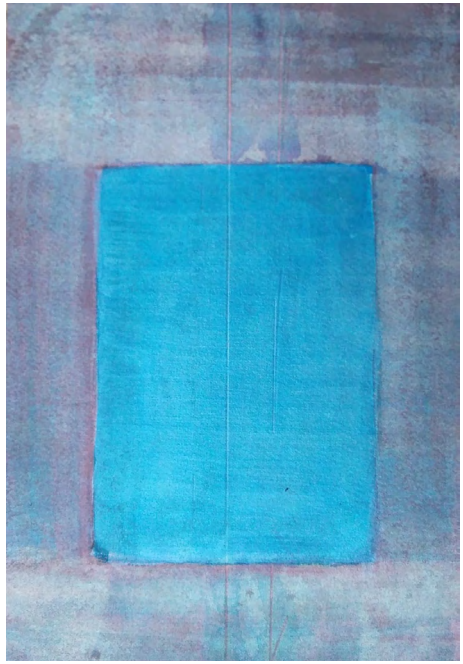

Giovanni Marco Sassu



"Nora"e "Optium" la sera
56x38 cm



Giulia Carini



New beginning
56x38 cm



Graziella Clemente



Tulipani
19x28 cm



Ingrid Alldritt



Dripping paint
56x38 cm



Irina Kopeykina



Fiotri di yucca
19x28 cm



Irina Sanotskaya



Suono del mare
19x28 cm



Isabella Scucchia



Margot
56x38 cm



Ivan Cetti



Leaders
56x38 cm



Judith Mary Offord



Show me the way
56x38 cm



Laura Zanetti



Verso l'inverno
19x28 cm



Leila Bergamini



Kore malinconica

19x28 cm

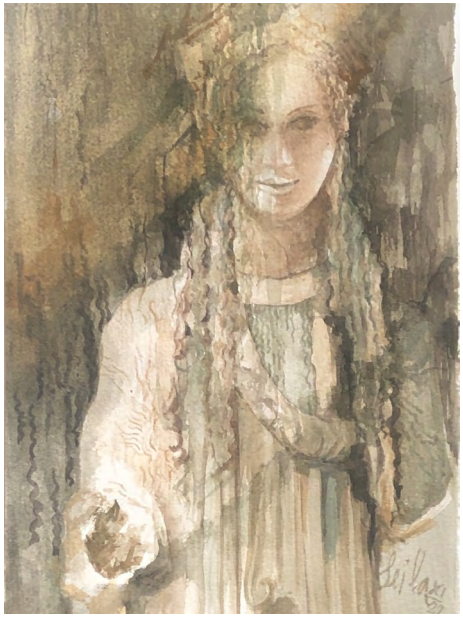

Leonardo Locchi



Lo sguardo

56x38 cm



Letizia Monacelli



I trust you
19x28 cm



Lorena Tavolini



Sorrisi
19x28 cm



Lorenzo Lunelli



Ingresso villa, Trento
56x38 cm



Lucia Curti



Il caffè sospeso
56x38 cm



Lucia Zamburlini



Voyage
56x38 cm



Luigi Strini



Ponte Fabricio
19x28 cm



Marcello Roscioli



Abbandonato nel bosco
19x28 cm



Maria Caterina Spada



San Marco by night from life
56x38 cm



Marina Legovini



2021 After the storm

56x38 cm



Mario Pisano



56x38 cm

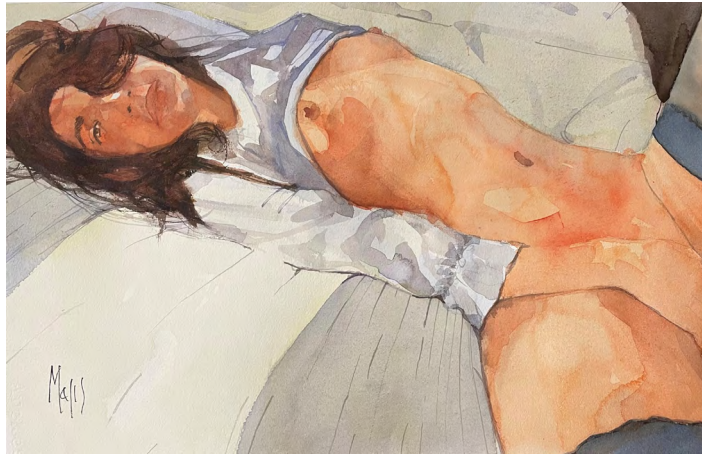

Monica Nencini



Il passato mi sussurra
56x38 cm



Nadia Belardi



Madonna
56x38 cm



Natus Rodriguez Tajan



Fiori d'artificio
56x38 cm



Nora Meneghini



Duomo 3
19x28 cm



Orsola Ruggeri



Nature
56x38 cm



Osvaldo Sabene



56x38 cm



Pier Luigi Orlandi



Luci ed ombre
56x38 cm



Raffaele Ciccaleni



Tre variazioni su tema
56x38 cm



Rita La Monica



Città blu
56x38 cm



Rosalba Bartolucci



Stagno
19x28 cm



Rosalba Suriano



Siccità

19x28 cm



Rossana Bravo



Donna sotto la neve

56x38 cm



Salvatore Federico



Oreo biscotti

56x38 cm



Salvo Nero (alias Salvatore Lareddola)



56x38 cm

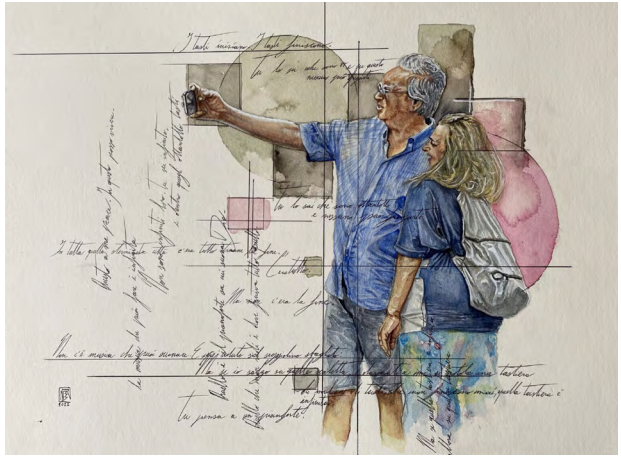

Shamila Boffo



Bambina con soffione

19x28 cm



Silvana Marelli



Guardai il cielo

56x38 cm



Silvana Prucca



Grazie dei fiori
56x38 cm



Silvana Statile



Guardando lontano
56x38 cm

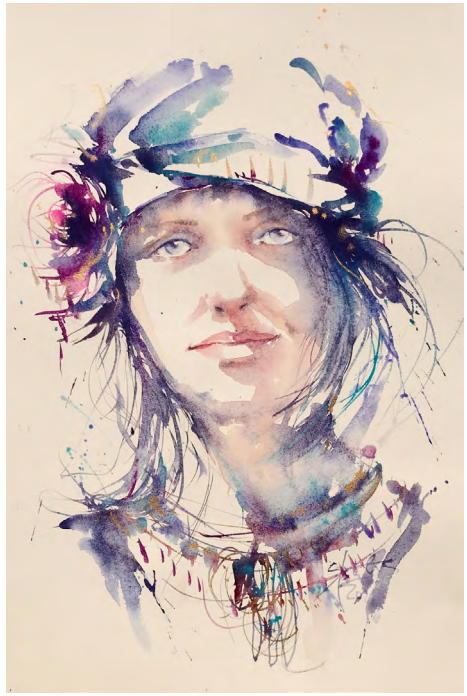

Simona Fornari



19x28 cm



Tatiana Smirnova



2.Valle di Comacchio
19x28 cm



Tentolini Ida



Iris Ida Tentolini

19x28 cm



Tommaso 'Tollo' Pozzi



Flock of boats

56x38 cm



Uttam Kumar Karmaker



War Means Destruction

56x38 cm

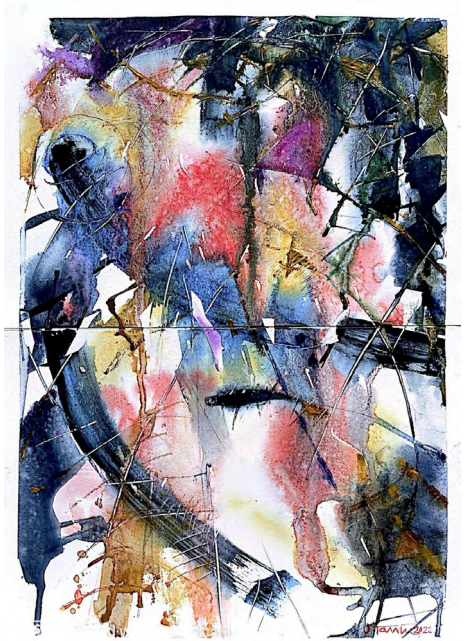

Valentina Francescon

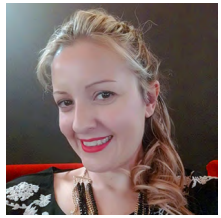

Flamingos road

56x38 cm



Valentina Paolucci



Peacefully green
19x28 cm

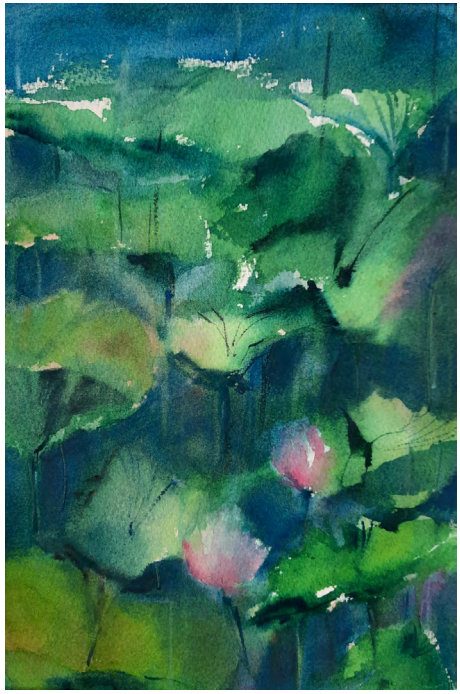

Vali Kura Dimroci



Brezza del vento
56x38 cm



Vilma Sacchi



Sono la mia musa

19x28 cm



Leader:
Foti Kllogjeri

Arben Kristani
Ergys Demo
Kudret Durollari
Shpresa Bajko

Foti Kllogjeri



Boat in the island
56x38 cm



Arben Kristani



The boat, acquarel
50x38 cm



Ergys Demo



The hill near the lake
56x38 cm



Kudret Durollari



56x38 cm



Shpresa Bajko



My Mother
56x38 cm



Leader:
Bea Strugo

ARGENTINA

Adriana Morales Gordon
Adriana Raimondo
Alejandra Marcela Spano
Angela Fabiana Taglioni
Carlos Gitlin
Cecilia Bat
Gabriela Andrea Marin
Gladys Devani
Gonzalo Cid
Isabel Alfieri
Jeannette Ujueta Petersen
Jorge Ignacio Swinnen
Kira Mamontoff
Luis Javier Acuña
Ma Victoria Aurea Van Dijk
Malena Mare
Maria Estela Fayat
Marìa Susana Steiger
Mariel Giovo
Martin Rubino
Sigrid E Ulla
Viviana Barone

SURINAME

Ma Victoria Aurea Van Dijk

GUATEMALA

Josué Hernández
Exal Bernabé Rivera Duarte

HONDURAS

Daniel Abrahan Palacios Hernández
Richard Josué Giron Macías

Bea Strugo



All my joy, all my pain
56x38 cm



Adriana Morales Gordon



Valle de Aosta
19x28 cm



Adriana Raimondo



Horizonte Interior
19x28 cm



Alejandra Marcela Spano



Breathing in art
in Florence
56x38 cm



Angela Fabiana Taglioni



Delta
19x28 cm



Carlos Gitlin



La Prensa Dome - Buenos Aires
19x28 cm



Cecilia Bat



Along the river
19x28 cm



Gabriela Andrea Marin



Cada primavera
56x38 cm



Gladys Devani



19x28 cm



Gonzalo Cid



El descanso #2

56x38 cm



Isabel Alfieri



Paisaje en papel piedra

19x28 cm



Jeannette Ujueta Petersen



Composición, forma y color 3
19x28 cm



Jorge Ignacio Swinnen



Sin título
56x38 cm



Kira Mamontoff



Euphoria Ceibal

56x38 cm



Luis Javier Acuña



Después de la jornada

19x28 cm



Malena Mare



Rostros Carbonizados XII

56x38 cm



Maria Estela Fayat



La lanchita

56x38 cm



María Susana Steiger



Tesoro roto
19x28 cm



Mariel Giovo



Glaciar
56x38 cm



Martin Rubino



The wait
56x38 cm



Sigrid E Ulla



Titulo regards
medidas
19x28 cm

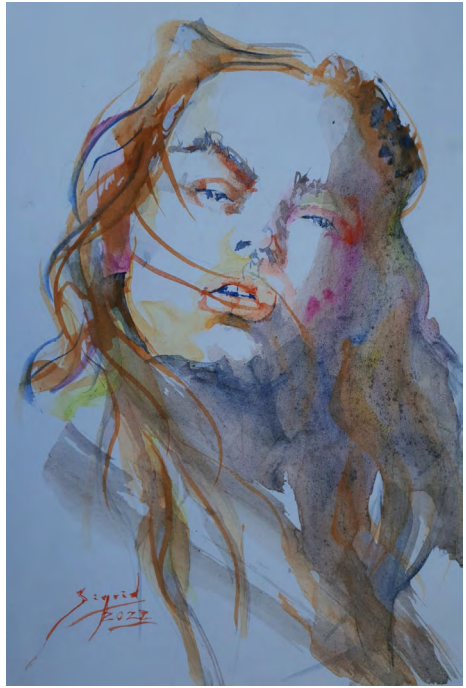

Viviana Barone



La Prima Donna
56x38 cm



Ma Victoria Aurea Van Dijk



Bedtime stories
56x38 cm



Daniel Abrahan Palacios Hernández



Una noche en Tegucigalpa
19x28 cm



Richard Josué Giron Macías



Altos de la Hoya
56x38 cm



Josué Hernández



56x37 cm



Exal Bernabé Rivera Duarte



De la serie fragilidad

56x38 cm

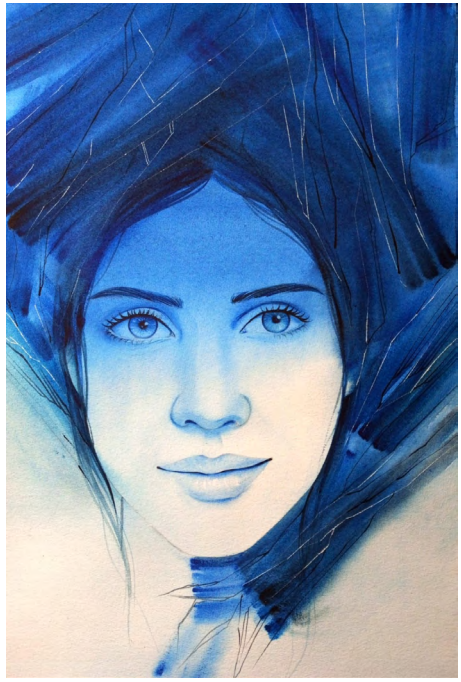

Leader:
Wyn Vogel

Ada Chen
Alan Louis Ramachandran
Alison Fincher
Anthony Edward Walker
Barbara Elizabeth Miller
Caroline Deeble
Chan Dissanayake
Clive Sinclair
Colleen Helmore
Elaine Zhang
Fiona Mckenzie
Jan Lawnikanis
Jenny Loveday
Jiangqiang Xu
Jolene Garvie
Jude Scott
Julian Bruere
Julie Goldspink
Kathy
Maria Field
Marion Hughes
Pam Walpole
Paul Whitehead
Penelope Gilbert-Ng
Richard Tiejun Chao
Samaneh Mohtadi
Sarah Field
Sharon Wilkinson
Sue Mansill
Susan Borg
Ted Dansey
Teresa Lee
Ulla Musial
Violetta Kurbanova
Yesim Gozukara
Yi Ning Jin

Wyn Vogel



Morning Catch Up
With Mates
19x28 cm



Ada Chen



Secret War
56x38 cm



Alan Louis Ramachandran



Crossing At South Road
56x38 cm



Alison Fincher



Beach Path

19x28 cm



Anthony Edward Walker



Samford hilltop

56x38 cm



Barbara Elizabeth Miller



Outback Downunder

19x28 cm



Caroline Deeble



Dancing Waters

56x38 cm



Chan Dissanayake



Snow Shadows
56x38 cm



Clive Sinclair



Grey Afternoon Ricketts Point
19x28 cm



Colleen Helmore



Wonder

56x38 cm



Elaine Zhang



Diversified Culture

56x38 cm

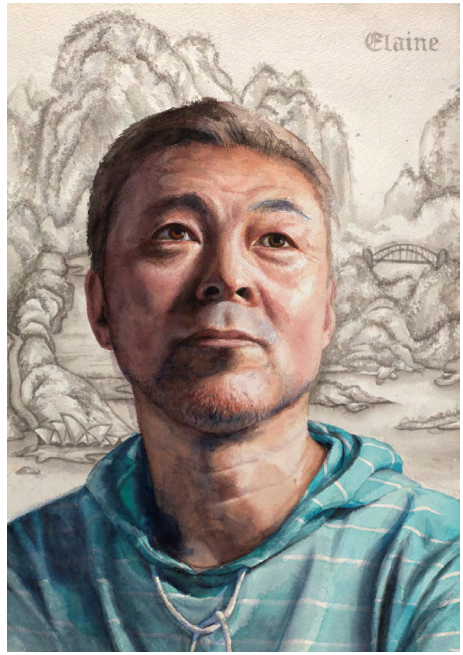

Fiona Mckenzie



Remnants of past beauty
56x38 cm



Jan Lawnikanis



Girl with the rose headband
19x28 cm



Jenny Loveday



Bushwalking,
time to reflect
56x38 cm



Jiangqiang Xu



The Northland
56x38 cm



Jolene Garvie



The Cut Flower

19x28 cm



Jude Scott



Song for Spring

56x38 cm



Julian Bruere



Timeless
56x38 cm



Julie Goldspink



Summer Hollyhock Attraction
56x38 cm



KATHY



Sentinels of the desert
19x28 cm



Maria Field



Rugged Mountains
19x28 cm



Marion Hughes



Nesting time again

19x28 cm



Pam Walpole



Tidal grasses

19x28 cm



Paul Whitehead



Sitting nude study

19x28 cm



Penelope Gilbert-ng



The Conversation

19x28 cm



Richard Tiejun Chao



Praying For A Better World
56x38 cm



Samaneh Mohtadi



Mona Vale beach of Sydney
56x38 cm



Sarah Field



From a story we know

56x38 cm



Sharon Wilkinson



Siesta

19x28 cm



Sue Mansill



La vie du village

56x38 cm



Susan Borg



Summer Gumnuts

19x28 cm



Ted Dansey



Into the Blue
56x38 cm



Teresa Lee



Lovely bird 2
19x28 cm



Ulla Musial



Waiting
19x28 cm



Violetta Kurbanova



Across the River
19x28 cm



Yesim Gozukara



The Gum Tree
- Jells Park

56x38 cm



Yi Ning Jin



Wise Man

56x38 cm

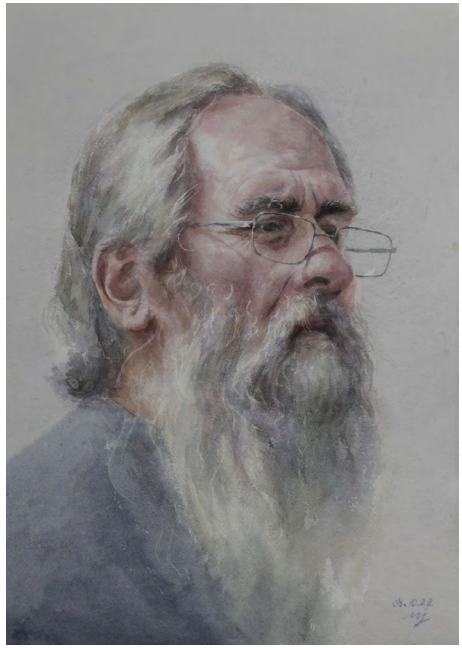

Leader:
Ewald Hinteregger

Anna Pogrzebacz
Christa Friedl
Erwin Kastner
Eva Strobl
Franz Georg Gruber
Galina Dressel
Ivonne Garate Urtubia
Krystyna Gartner
Kutschera Beatrix
Mag. Dr. Plaschke Gerhard
Marion Pass
Mechthild Brebera
Michal Helienek
Monika Hartl
Monika Strobl
Olga Kiss
Peter Falkensteiner
Rudolf Schar
Tania Aleksandrova

Ewald Hinteregger



Clock Tower Graz

19x28 cm



Anna Pogrzebacz



Windmill at Retz
56x38 cm



Christa Friedl



Torrent
56x38 cm

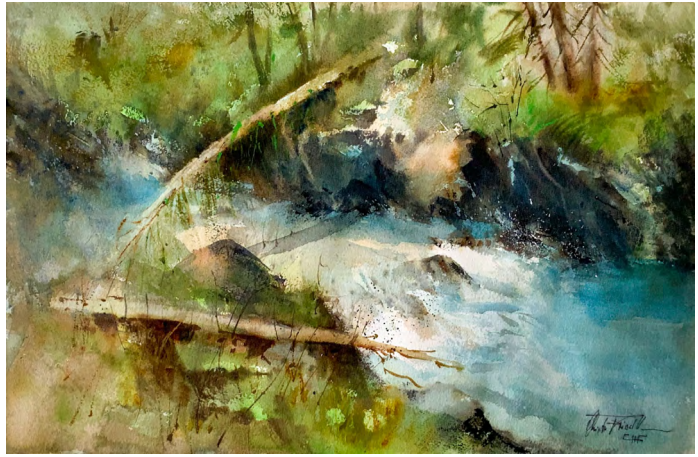

Erwin Kastner



Segelboote

56x38 cm



Eva Strobl



The Vienna Art Factory

56x38 cm



Franz Georg Gruber



Winterlandscape
56x38 cm



Galina Dressel



Sleeping Simon
56x38 cm



Ivonne Garate Urtubia



Between textures and colors

56x38 cm



Krystyna Gartner



Scouting

56x38 cm



Kutschera Beatrix



Why don't you write to me?

56x38 cm



Mag. Dr. Plaschke Gerhard



Regal Cinema in London

56x38 cm



Marion Pass



Neugierde - curiosity
56x38 cm



Mechthild Brebera



Wine Cellar Lane
56x38 cm



Michal Helienek



Wildlife ... and Death
56x38 cm



Monika Hartl



Mermaid II
19x28 cm



Monika Strobl



Refugees
56x38 cm



Olga Kiss



Vienna Woods Walk
19x28 cm



Peter Falkensteiner



Bella Vista
56x38 cm



Rudolf Schar



Vienna nella nebbia
56x38 cm



Tania Aleksandrova



The Musician

56x38 cm

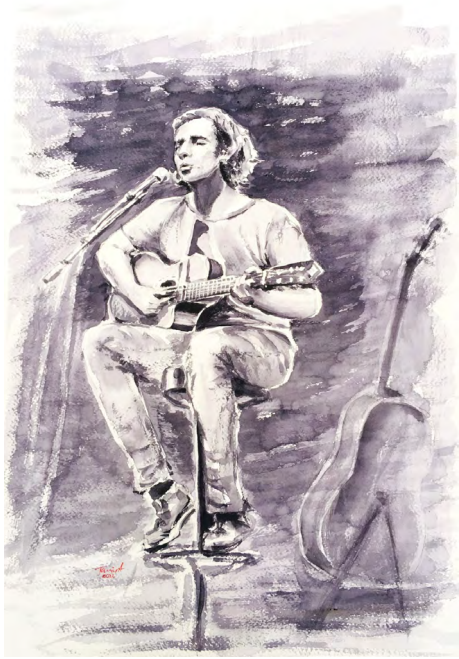

Leader:
Md Kauser Hossain

Habibur Rahman Habib
Manashi Banik Mou
Mintu Dey
Mohammad Zahurul Hoque Shahin
Mozibur Rahman Bhuiyan
Naima-Ul-Husna Shampa
Nurun Nahar Fancy

Md Kauser Hossain



Nature
56x38 cm



Habibur Rahman Habib



56x38 cm



Manashi Banik Mou

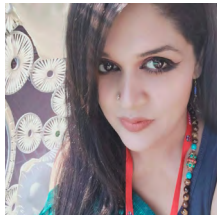

Life of beauty

56x38 cm



Mintu Dey



Landscape
56x38 cm



Mohammad Zahurul Hoque Shahin



Fisherman Village
56x38 cm



Mozibur Rahman Bhuiyan



Herd Of Buffalo
19x28 cm



Naima-Ul-Husna Shampa



Flower Vas
56x38 cm



Nurun Nahar Fancy



Dark & Deep
56x38 cm



Leader:
Agnes Geets

André Cauwbergs
Catherine Sommelette
Eric Mercier
Ingrid Barviau
Jean Riviere
José Beghein
Marie-Line Clippe
Nicole Albert
Roumy Bakalova
Sofya Demskaya
Tejo Van Den Broeck
Tinneke Milleville
Verleyen Ange
Yves Quets

Agnes Geets



There is always a light

56x38 cm

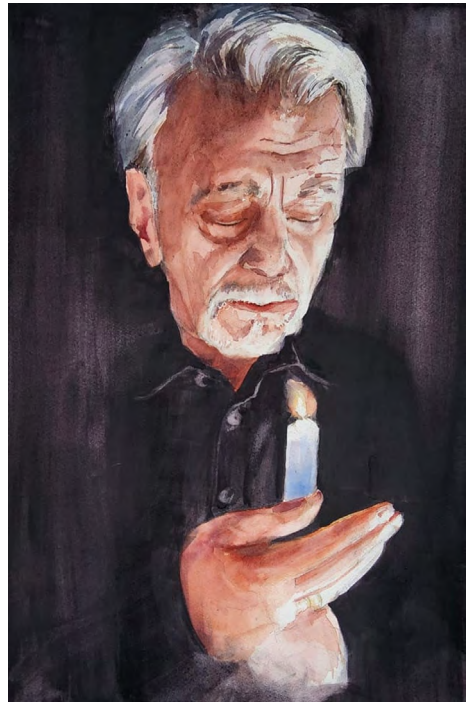

André Cauwbergs

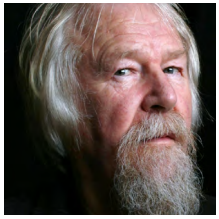

My daughter

56x38 cm



Catherine Sommelette

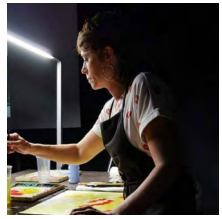

Cascade de roses blanches

56x38 cm



Eric Mercier



Sunny day on the holy vrch
56x38 cm



Ingrid Barviau



First Snow
56x38 cm



Jean Riviere



Sophia

56x38 cm



José Beghein



Espenel

56x38 cm



Marie-line Clippe



Mémoires partagées

56x38 cm

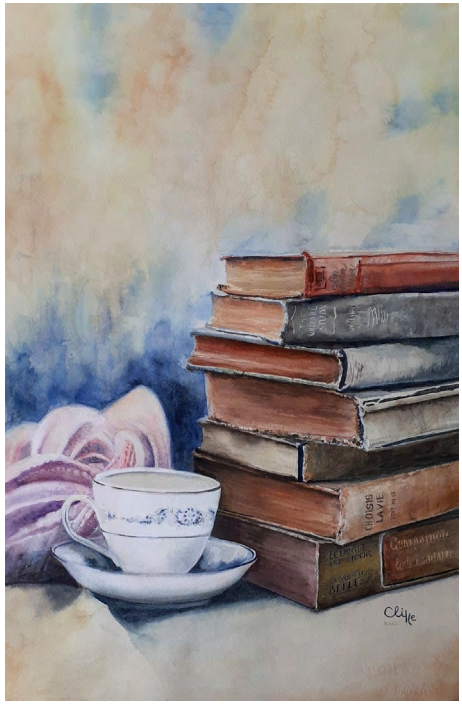

Nicole Albert



Mystère

56x38 cm



Roumy Bakalova



Thinkering over Past & Future

56x38 cm



Sofya Demskaya



The End

56x38 cm



Tejo Van Den Broeck



L'occiput lassé et triste
56x38 cm



Tinneke Milleville



The Red Autumn Tree
56x38 cm



Verleyen Ange



Recette de moules
56x38 cm



Yves Quets



L'épreuve du corona
56x38 cm



Leader:
M Inês Lukacs

Adriana Scauri
Antonio Fernando Bañon Simon
Bernardete Lima
Carla Petrini
Celisa De Paula Cunha
Danielle Aleixo Reis Do Valle Souza
Estefanelli Becker Momm De Melo
Fernanda Brossi Sabia
Leni Fumie Fujimoto
Lilian W F V Arbex
Luci Martins Brogliato Brandimiller
M. Clarice Sarraf
Maria Perdigão
Marta Spier
Sandra Semeghini Di Prospero Gentil Leite
Silvana Pohl
Vinìcius Luge Oliveira

M Inês Lukacs



Dipinto di Blu

56x38 cm



Adriana Scauri



Viveiro Municipal
19x28 cm



Antonio Fernando Bañon Simon



Ukraine - 2022
56x38 cm



Bernardete Lima



Rocks in Ilha Grand - RJ - BR

56x38 cm



Carla Petrini



Untitled 222104

19x28 cm



Celisa De Paula Cunha



Inverno azul e amarelo - 2022

56x38 cm



Danielle Aleixo Reis Do Valle Souza



Astromelia

19x28 cm



Estefanelli Becker Momm De Melo



Paulista Avenue

56x38 cm



Fernanda Brossi Sabia



Ubatuba's beach

19x28 cm



Leni Fumie Fujimoto



Jasmines

19x28 cm



Lilian W F V Arbex



Venice

19x28 cm



Luci Martins Brogliato Brandimiller



Reconnecting
19x28 cm



M. Clarice Sarraf



Minhas Violetas
19x28 cm



Maria Perdigão



Campana di Venezia

56x38 cm



Marta Spier



Amanhecer Gelado

19x28 cm



Sandra Semeghini Di Prospero Gentil Leite



Mattonoia / Olaria
19x28 cm



Silvana Pohl



Refreshing moment
56x38 cm



Vinícius Luge Oliveira



Cerca branca, Florianópolis
19x28 cm



Leader:
Selma Todorova

Anna Boginskaia
Ertan Alev
Irina Tileva
Ivan Dodov
Ivelina Chobanova
Kiril Bozhkov
Klementina Mancheva
Krasi Todorov
Magdalena Kalieva
Mariya Barakova
Mariyana Sokolova
Petya Stoynova
Stavri Fotev
Tatyana Hristova Angelova
Veselina Gospodinova
Zoya Mineva

Selma Todorova



Woman from Thessaloniki

19x28 cm



Anna Boginskaia



Orchids 14
56x38 cm



Ertan Alev

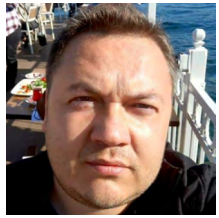

Autumn
19x28 cm



Irina Tileva



On the road

19x28 cm



Ivan Dodov



Magic Time

56x38 cm



Ivelina Chobanova



Protea

19x28 cm

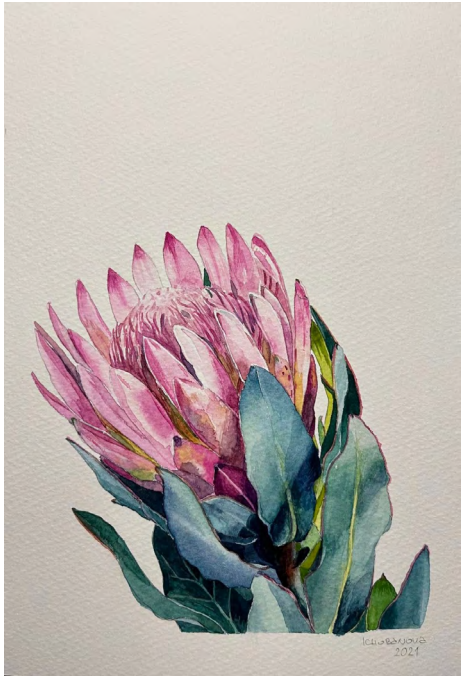

Kiril Bozhkov



Autumn sun

56x38 cm



Klementina Mancheva



Matera

56x38 cm



Krasi Todorov



Above in the Himalayas

56x38 cm



Magdalena Kalieva



Kal(ieva)eidoscope

56x38 cm



Mariya Barakova



Inner univers space

56x38 cm



Mariyana Sokolova



Love Elixir
56x38 cm



Petya Stoynova



Apples
56x38 cm



Stavri Fotev



Summer Field
56x38 cm



Tatyana Hristova Angelova



Girl
56x38 cm



Veselina Gospodinova



I am free

19x28 cm



Zoya Mineva



Matera - Italy

56x38 cm



Leader:
Michael Solovyev

Alice Bottrill
André Arsenault
Anne McCartney
Brent R Laycock
Claire Lemieux
Denise Derbez
Dmytro Shalaiev
Elise Miron
Gaetan Pelletier
Haydeh- Tootoonchi
Jean-Yves Chrétien
Louise Gauthier
Luan Quach
Natalia Outkina
Peter Paterson
Sarker Helal Uddin
Thomas Young
Tiina Price
William L Rogers

Michael Solovyev



Self-Portrait

56x38 cm

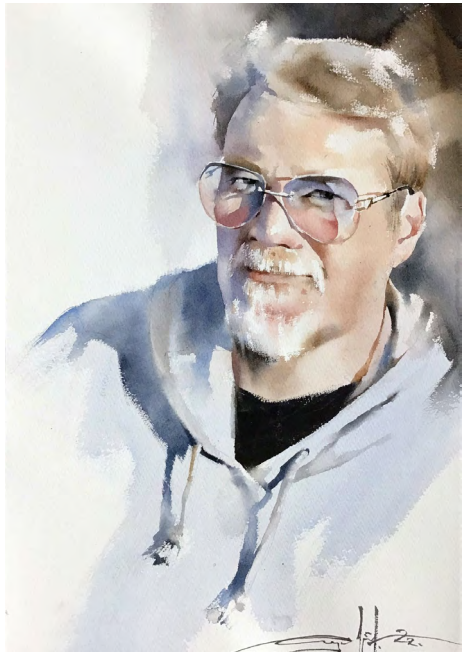

Alice Bottrill



Rainy Vancouver
56x38 cm



André Arsenault



Duo
56x38 cm



Anne McCartney



Joy!
56x38 cm



Brent R Laycock



Lorette Pond Diagonals
56x38 cm



Claire Lemieux



L'ourse
56x38 cm



Denise Derbez



Hold on tight
56x38 cm



Dmytro Shalaiev



Village sunset

56x38 cm



Elise Miron



Le Funambulle

56x38 cm



Gaetan Pelletier



Country road
56x38 cm



Haydeh- Tootoonchi



Freedom
56x38 cm

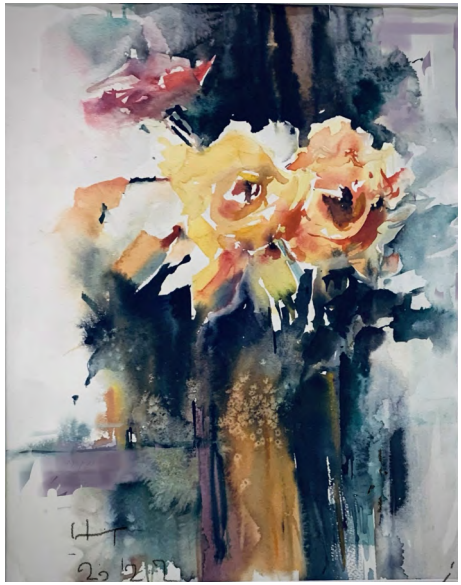

Jean-Yves Chrétien



Les canards`v

56x38 cm



Louise Gauthier



Interprétation
Val-Jalbert

56x38 cm



Luan Quach



Praying About Everything

56x38 cm



Natalia Outkina



Innocence

56x38 cm



Peter Paterson



Coastal Sunrise
56x38 cm



Sarker Helal Uddin



Snow in Canada_08
56x38 cm



Thomas Young

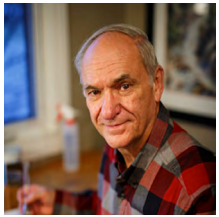

Glistening Through
The Foliage
56x38 cm

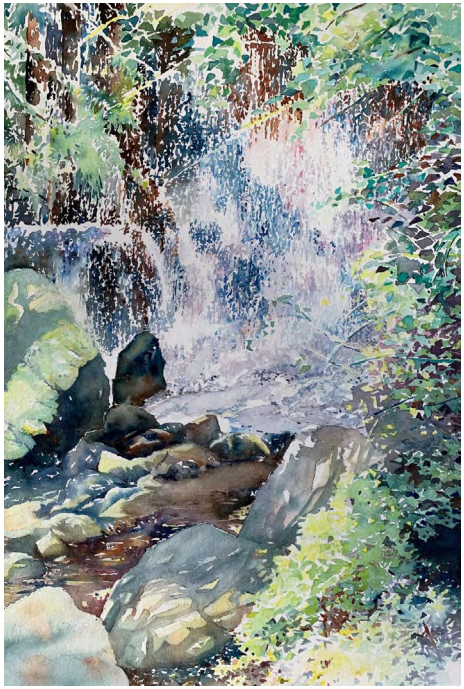

Tiina Price



The Lightness Of Being
56x38 cm



William L Rogers



She's Got a Ticket to Ride

56x38 cm



Leader:
Luciano Colucci

Belinda Rodriguez Capel
Conrado Díaz Ruiz
De Miguel
Giovanna D'Aubert
Giusi Caruso
José María Garrido Leal
Juan Antonio Maldonado Pintor
Juan Clemente Quintero Lugo
Juan Francisco Martìn Santana
Laly Garcìa Dorta
María Del Mar Duarte Martìn
María del Mar López
Toba

Luciano Colucci



Sailing
19x28 cm

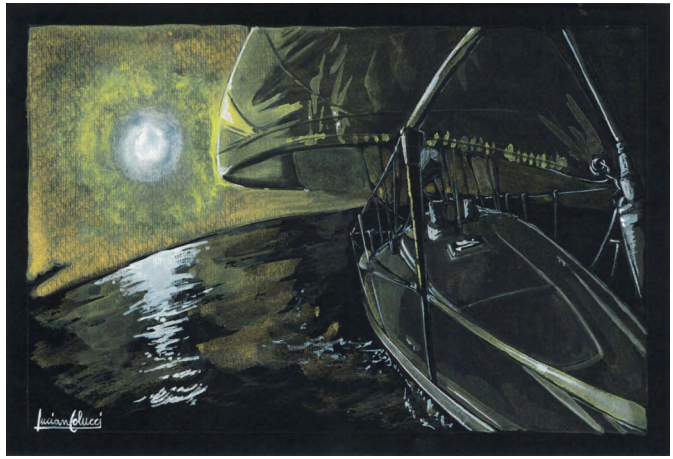

Belinda Rodriguez Capel



Vida marina
19x28 cm



Conrado Díaz Ruiz



Torso
19x28 cm



De Miguel



Arqueología Canaria
19x28 cm



Giovanna D'Aubert



Sonrisa
19x28 cm



Giusi Caruso



Tempesta
19x28 cm

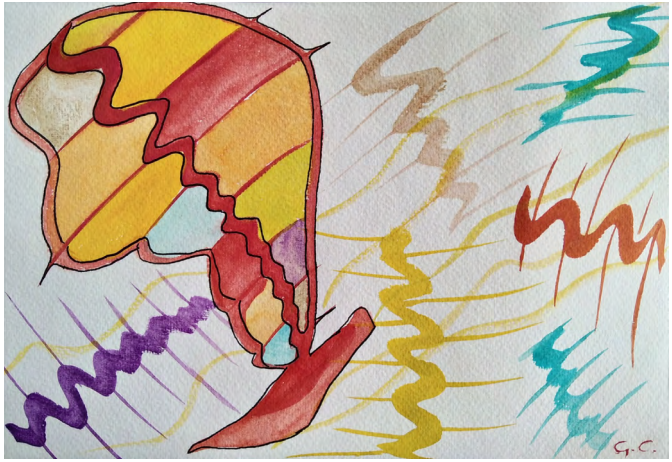

José María Garrido Leal



Ascoli Piceno
19x28 cm



Juan Antonio Maldonado Pintor

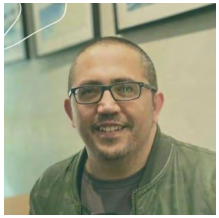

Frío Invierno
56x38 cm



Juan Clemente Quintero Lugo



Llueve en La Laguna
19x28 cm



Juan Francisco Martín Santana



Paseo por Arucas
19x28 cm



Laly García Dorta



Génesis
19x28 cm

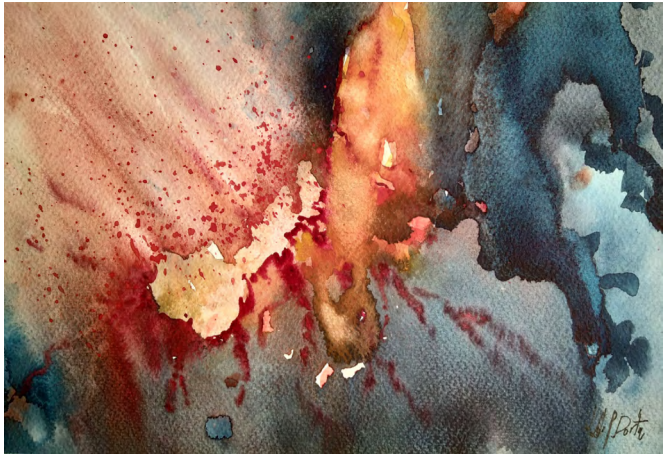

María del Mar Duarte Martín



No estás sola
19x28 cm



María del Mar López



Atardecer
19x28 cm



Toba



The King Water
19x28 cm



Leader:
Gonzalo Vargas

César Goldsmith
Claudia Barchiesi
Constanza Soledad Hernández Díaz
Daniela Vargas Usach
Edward Barriga Reyes
Erika Yañez Avila
Flavia Rebori
Ismael Allendes
Juan Carlos Gonzalez Martinez
Juan Marcos S
Leopoldo Manuel Drexler Glaesser
Lorena Fröhlich Mohr
Lorena Osorio Poblete
Luciano Venegas Dìaz
Luis Lara Castillo
Néstor Flores Fica
Nicole Lopez Espinoza
Paola Fernandino
Raul Barros Cespedes
Rodrigo Aros Llanos

Gonzalo Vargas



Living in the borders
56x38 cm



César Goldsmith



Catedral Santa Catalina
56x38 cm



Claudia Barchiesi



Atardecer en Puerto Natalies
56x38 cm



Constanza Soledad Hernández Díaz

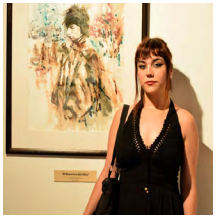

Moonlight
19x28 cm

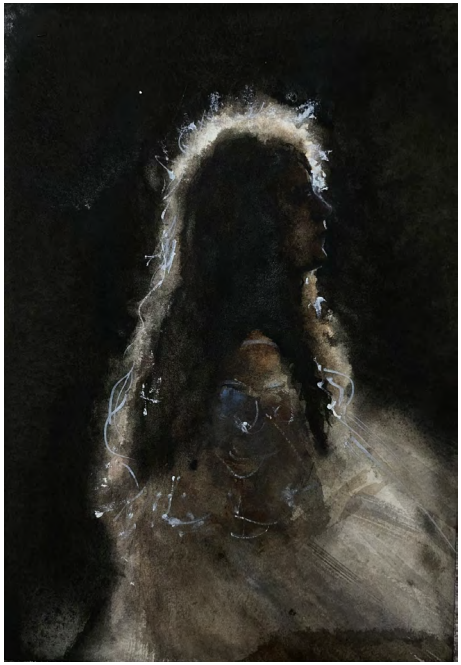

Daniela Vargas Usach



Explorer's Glacier
19x28 cm



Edward Barriga Reyes



56x38 cm



Erika Yañez Avila



56x38 cm



Flavia Rebori



Un attimo dal vero, melograni
56x38 cm



Ismael Allendes



Periferia Invisible IV
56x38 cm



Juan Carlos Martinez



Jack´s Smile
56x38 cm



Juan Marcos S



Calle 5 de Abril
56x38 cm



Leopoldo Manuel Drexler Glaesser



Cordillera de los Andes
56x38 cm



Lorena Fröhlich Mohr



Carpinterito
19x28 cm



Lorena Osorio Poblete



El navegante
19x28 cm



Luciano Venegas Díaz



Barrio Brasil
56x38 cm



Luis Lara Castillo



Pewma
56x38 cm



Néstor Flores Fica



Casas de Valparaíso
19x28 cm



Nicole Lopez Espinoza



Orquídea Phalaenopsis

19x28 cm



Paola Fernandino



Tarde de invierno

56x38 cm



Raul Barros Cespedes



Paisaje sureño

19x28 cm



Rodrigo Aros Llanos



Plaza Valle Bravo

56x38 cm



Leader:
Zarita Abelló

Camilo RamÌrez
Christian Castillo MartÌn
David H. Barbosa
Gustavo Pedraza Camargo
Hubert Alfonso Guardiola Ronajo
Li Mizar Salamanca Barrera
Martha De Lavalle Restrepo
Roberto Angulo Garcia

Zarita Abelló



Composición exótica

56x38 cm



Camilo RamÌrez



Periferia de ladrillo

56x38 cm



Christian Castillo Martín



Paraje andino

56x38 cm



David H. Barbosa



Colombian Coffe Landscape

56x38 cm



Gustavo Pedraza Camargo



La Montaña Dulima - Tolima

56x38 cm

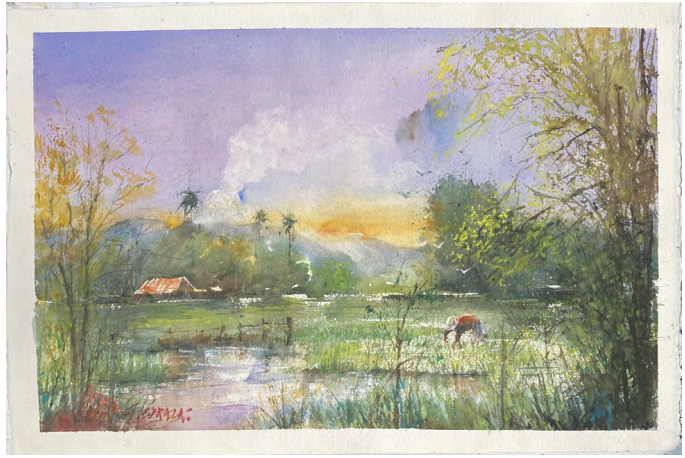

Hubert Alfonso Guardiola Ronajo



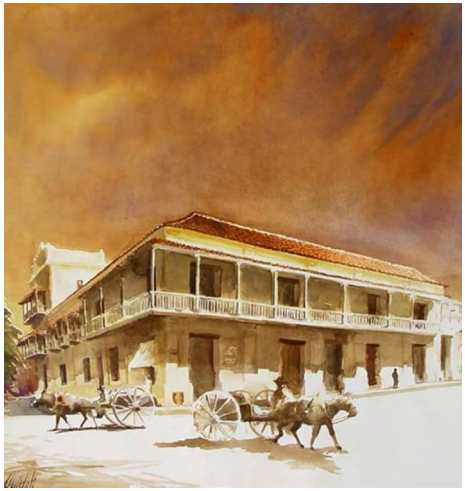

Casa de la Aduana
Santa Marta

56x38 cm

Li Mizar Salamanca Barrera



Primavera tropical

56x38 cm



Martha De Lavalle Restrepo



Hay hay hay
56x38 cm



Roberto Angulo Garcia



Caño Cristales
56x38 cm



Leader:
Magda Cordoba

Ana Beatriz Sánchez
Ana Elena Fernández
Dunia Molina Muñoz
Eugenia Mesen
Gisela Stradtmann Johanning
Herberth Bolaños
Lina Serrano
Lorena Villalobos
Ricardo Vega
Silvia Monge Puig
Victor Chinchilla
Xinia Matamoros

Magda Cordoba



Messengers #2

56x38 cm



Ana Beatriz Sánchez



Al final de la tarde

56x38 cm



Ana Elena Fernández Díaz



De un hilo

56x38 cm



Dunia Molina Muñoz



De la serie "Árbol de la vida"
56x38 cm



Eugenia Mesen



A orillas de Rio Candelaria
56x38 cm



Gisela Stradtmann Johanning



Al Atardecer
56x38 cm



Herberth Bolaños



Cuatro Estaciones
56x38 cm

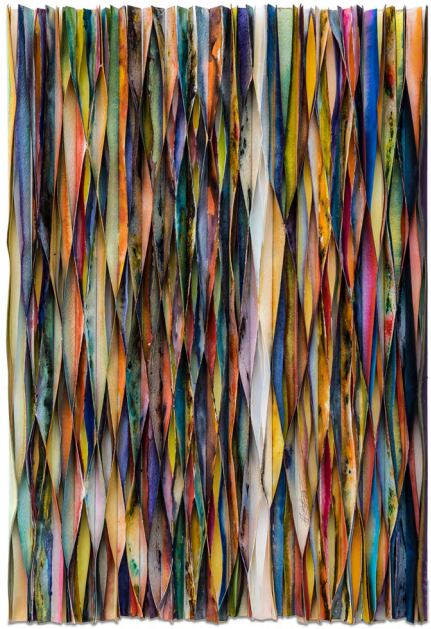

Lina Serrano



Renacer

56x38 cm



Lorena Villalobos



Llega el verano

56x38 cm



Ricardo Vega



Pino
56x38 cm



Silvia Monge Puig



56x38 cm



Victor Chinchilla



Sueños del camino
56x38 cm



Xinia Matamoros



Restauración
56x38 cm



Leader:
Jana Švástová

Blažena Niemcová
Kamil Koláček
Katerina Lukasova
Tomáš Fišera
Veronika Wunsch

Jana Švástová



Stream
56x38 cm



Blažena Niemcová



Charles bridge, Prague
56x38 cm



Kamil Koláček



Otrokovice water area
19x28 cm



Katerina Lukasova



Luce nel bosco

19x28 cm



Tomáš Fišera

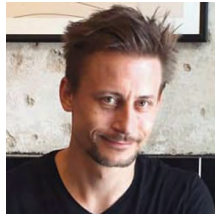

Prague houseboats

56x38 cm

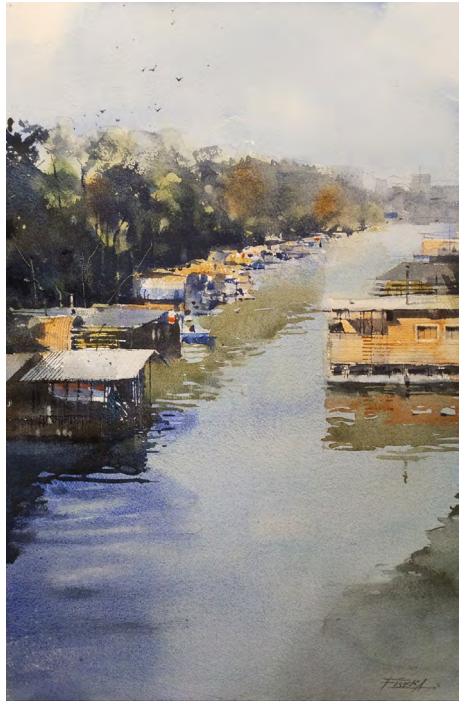

Veronika Wunsch



Sunset

56x38 cm



Leader:
Lea Nixon

Alex Hillkurtz
Elena Stogneva
Gillian D'Ambrosio
Inga Knysh
Jennie Bambury
John Haywood
John Skelcher
Kusum Shabong
Libby May
Simon Jones
Sudhi S Pooniyil
Sue Bradley

Lea Nixon



Amalfi Umbrellas

56x38 cm

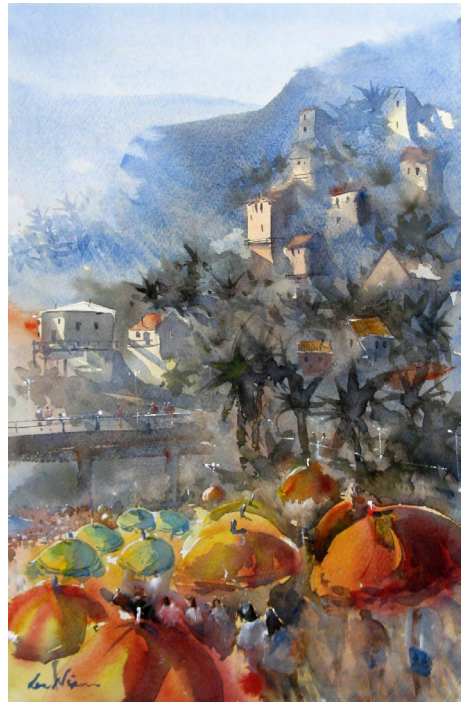

Alex Hillkurtz



Lionheart

56x38 cm



Elena Stogneva



Court №1. Wimbledon

56x38 cm

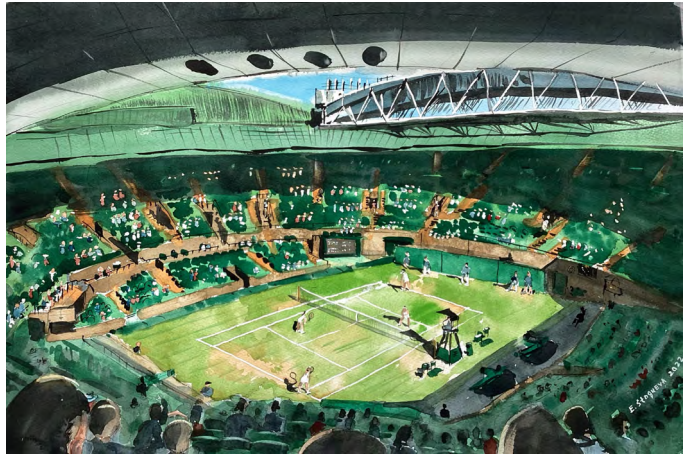

Gillian D'Ambrosio



Beach huts on a stormy day
56x38 cm



Inga Knysh



In love
56x38 cm



Jennie Bambury



English Apple Blossom
56x38 cm



John Haywood



Sunlit interior
56x38 cm



John Skelcher



Santa Maria della Salute

56x38 cm



Kusum Shabong



The Hat Stand

56x38 cm



Libby May



December Moon
56x38 cm



Simon Jones



56x38 cm



Sudhi S Pooniyil



Fading light
56x38 cm



Sue Bradley



Flamenco Cordobes
56x38 cm



Leader:
Takinada Vira

Agne Kuusing-Soome
Aleks Kase
Anna Sui
Anneli R. Laasi
Kairi Orgusaar
Kristina Suit
Kurvits Eveline
Lea Vaher Lundin
Nikole Bukrejeva
Reet Eilsen
Sergei Minin
Svetlana Lind
Ülle Kuldkepp
Virve Albri

Takinada Vira



Daan's home

56x38 cm



Agne Kuusing-Soome



The circle of life
56x38 cm



Aleks Kase



Spring city of Pärnu
56x38 cm



Anna Sui



My Christmas Star
56x38 cm



Anneli R. Laasi

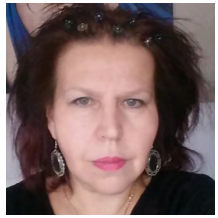

November colours
19x28 cm



November colours, Anneli R. Laasi, Estonia

Kairi Orgusaar



Footprint in space
56x38 cm



Kristina Suit



56x38 cm



Kurvits Eveline



Flying over the lake
56x38 cm



Lea Vaher Lundin



Lemons
56x38 cm



Nikole Bukrejeva



Rhinos
56x38 cm



Reet Eilsen



In Estonian Open Air Museum
56x38 cm



Sergei Minin



Rest on the way
56x38 cm



Svetlana Lind



The light
56x38 cm



Ülle Kuldkepp



The glow of winter
56x38 cm



Virve Albri



Play with autumn
56x38 cm



Leader:
Anne Purho

Age-Elisa Riekkinen
Agnieszka Kuokkanen
Anne Kimiläinen
Annika Smeds
Hanna Veräjänkorva
Johanna Johnsson
Kaija Korpi
Lea Kaivola
Lea Remes
Leila Luoto
Maija Pietilä
Maikki Parkkila
Maria Singh
Marja-Leena Erkkilä
Marja-Leena Karhunen
Minna Inari Pyykkö
Oili Saarikko
Pirjo Ristola
Pirjo Virtanen
Pirkko Tefke
Raxu Helminen
Ritva Räsänen
Ritva Viitiö
Sirkkaliisa Virtanen

Anne Purho



Medusa III
56x38 cm



Age-Elisa Riekkinen

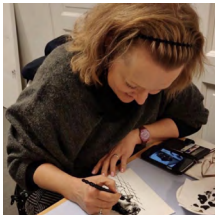

Who is who?
56x38 cm



Agnieszka Kuokkanen



Where sky and earth meet
19x28 cm



Anne Kimiläinen



Dream
56x38 cm



Annika Smeds



Flower sweeper
19x28 cm



Hanna Veräjänkorva



Time
56x38 cm

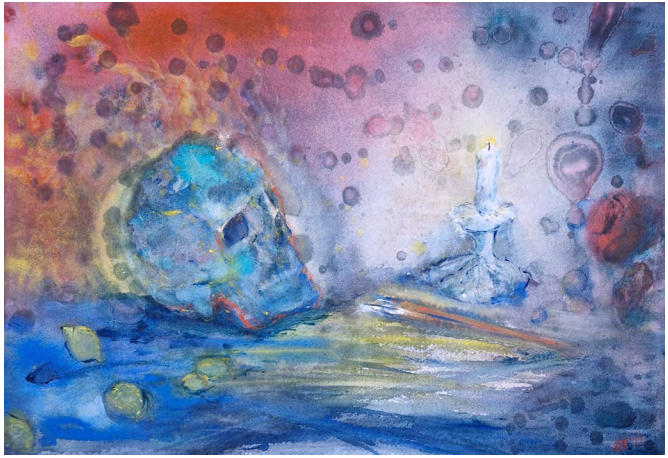

Johanna Johnsson



The End of summer
19x28 cm



Kaija Korpi



Curiosity
19x28 cm



Lea Kaivola



In the forest
56x38 cm

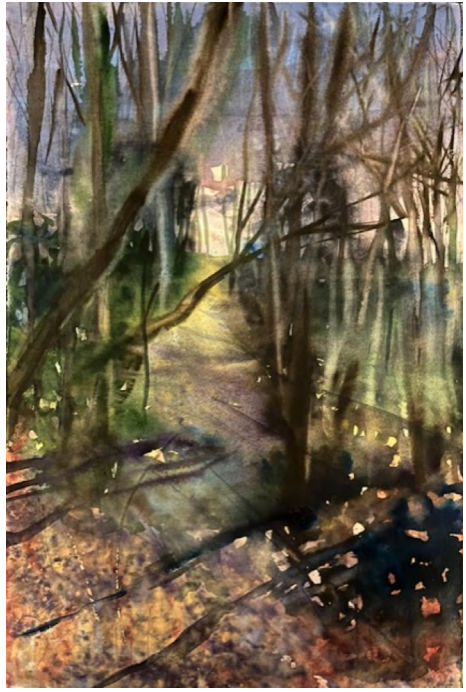

Lea Remes



Summer Neighbours
19x28 cm



Leila Luoto



Reflections
19x28 cm



Maija Pietilä



Freezing night
19x28 cm

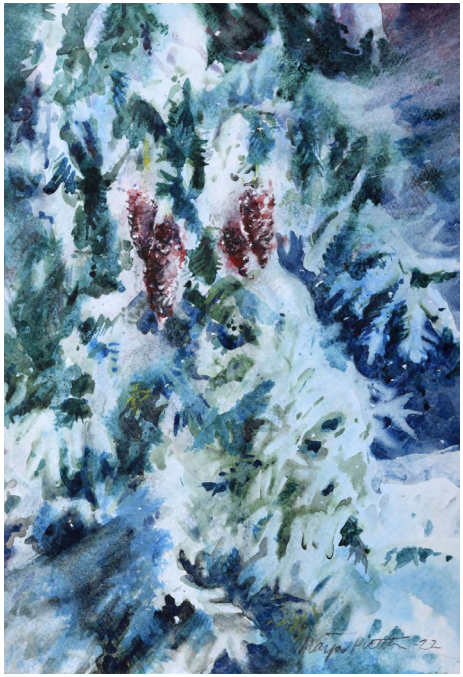

Maikki Parkkila



A fairy tale landscape
56x38 cm



Maria Singh



May
56x38 cm



Marja-leena Erkkilä



Delightful
19x28 cm



Marja-Leena Karhunen



Darkness is coming down
56x38 cm



Minna Inari Pyykkö



Badgers at night
56x38 cm



Oili Saarikko



Flowers
56x38 cm



Pirjo Ristola



Autumn evening in the park
56x38 cm



Pirjo Virtanen



Underwater Heat Inferno
19x28 cm

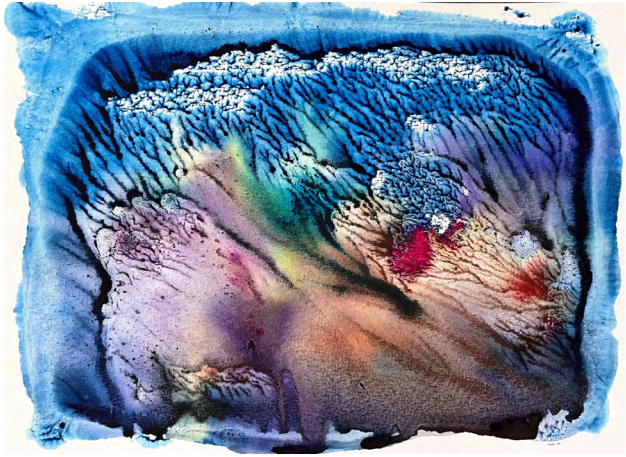

Pirkko Tefke



Autumn leaves
19x28 cm



Raxu Helminen



Education for every child
56x38 cm



Ritva Räsänen



Calm after the storm
56x38 cm



Ritva Viitiö



A Summer Evening
56x38 cm



Sirkkaliisa Virtanen



The Sundown
19x28 cm



Leader:
Didier Brot

Créhalet Christine
Didier Georges
Dominique Lhonoré
Emmanuelle Germaneau
Françoise Croigny-Manier
Jerome Guerry
Jym Palfroix
Marie Thé Canovas
Montigné Michel
Peyroux Monique
Pierre Alix
Saint Girons Emma
Stephanie Lachavanne
Valery Kruchkovski
Yoan Beugin

Didier Brot



Barry

56x38 cm



Créhalet Christine



Turquoise melody
56x38 cm



Didier Georges



Roues Dans Roues
56x38 cm



Dominique Lhonoré



Yellow flowers
56x38 cm



Emmanuelle Germaneau



Sweet word jam
56x38 cm



Françoise Croigny-Manier



Cordigliera delle Ande, Chile
56x38 cm



Jerome Guerry



Ma bien-aimée,
Christina
56x38 cm



Jym Palfroix



Pour Didier
56x38 cm



Marie Thé Canovas



Irons
56x38 cm



Montigné Michel



Lumières dans l'atelier
56x38 cm

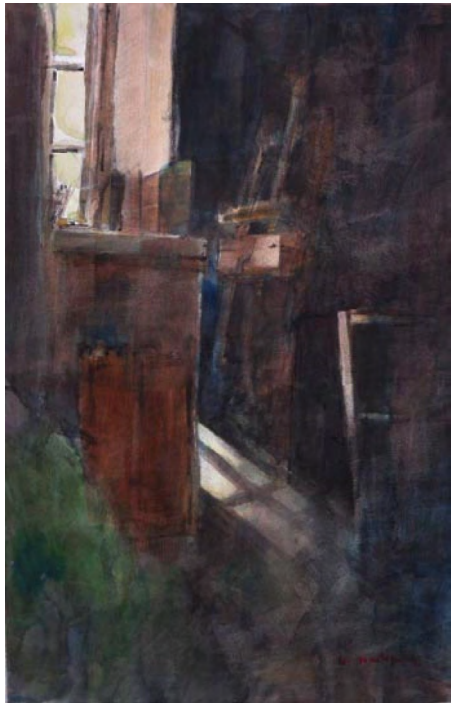

Peyroux Monique



The glaciers
56x38 cm



Pierre Alix

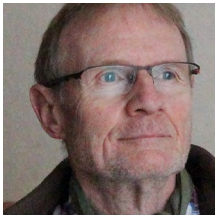

Freedom lost
56x38 cm



Saint Girons Emma



Hors des champs
56x38 cm



Stephanie Lachavanne



Aiguille du midi
56x38 cm



Valery Kruchkovski



Bruges
56x38 cm

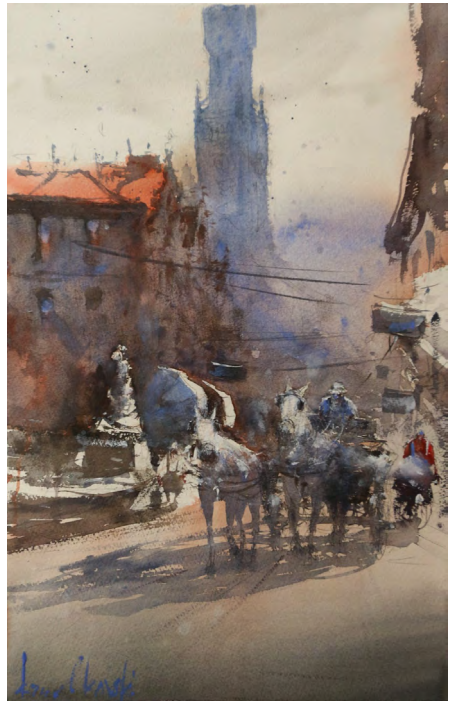

Yoan Beugin



Coucher de soleil sur la ville
56x38 cm



Leader:
Carsten Wieland

Adriana Toso-Schulze
Angelina Benedetti
Anita Ulrich
Anna Zadorozhnaya
Birgit Ullmer
Christine Berlinson-Esser
Claudia Brunke-Gregory
Claudia Drexhage
Claudia Hasler
Dieter Wystemp
Ejazuddin Mohammad
Elke Memmler
Erna Partschelli
Evgeniia Kaliturina
Evgeniia Kirkesner
Evgeniya Andreeva
Gabriele Rinkleff
Harald Rinck
Heidi Lots
Irene Gravender
Janna Liebender-Folz
Julia Krasovskaya
Manfred Sieber
Maria Sin
Marika Fünffinger
Marina Abramova
Marion Corlevic
Markus Neumann
Nataliia Englert
Natasha Sack
Olga Grunau
Olha Karuza
Růžena Škodová-Davoodi
Sabine Weigand
Sebastian Schoen
Tatjana Brenner
Tatjana Schmidt
Wangshu Sheng-Schnaut
Wiebke Meier

Carsten Wieland



We almost made it...

19x28 cm



Adriana Toso-Schulze



Fusion IV

56x38 cm



Angelina Benedetti



I love with all my heart

19x28 cm

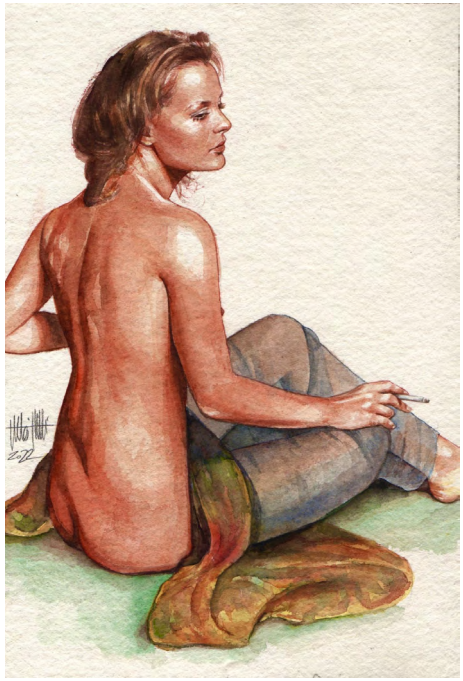

Anita Ulrich



Pine Trees in Cattolica
56x38 cm



Anna Zadorozhnaya



Garmisch Partenkirchen
56x38 cm



Birgit Ullmer



Freiburg Markt
56x38 cm



Christine Berlinson-Esser



Still life with candle
56x38 cm



Claudia Brunke-Gregory



Santiago de Compostela

19x28 cm



Claudia Drexhage



Winter in the moorlands

19x28 cm



Claudia Hasler



Abend auf dem Balkon

19x28 cm



Dieter Wystemp



Guitaresque

56x38 cm



Ejazuddin Mohammad

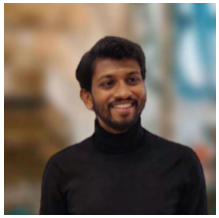

Avenue de l'Opéra
19x28 cm



Elke Memmler



56x38 cm



Erna Partschelli



Birnau on Lake Constanc
19x28 cm



Evgeniia Kaliturina



Stories of the stones
56x38 cm



Evgeniia Kirkesner



56x38 cm



Evgeniya Andreeva



The Ice Cream

19x28 cm



Gabriele Rinkleff



Landscape with old Trees

19x28 cm



Harald Rinck



Swimming Dog

56x38 cm



Heidi Lots



Flamingo´s elegance
56x38 cm



Irene Gravender



Random
19x28cm



Janna Liebender-folz



Venice

19x28 cm



Julia Krasovskaya



Magic

56x38 cm



Manfred Sieber



Small Bridge in the Park
56x38 cm



Maria Sin



Ligurian Waves
56x38cm



Marika Fünffinger



Lioness
56x38 cm



Marina Abramova



The blue window
19x28 cm



Marion Corlevic



Kloster Vinnenberg

19x28 cm



Markus Neumann



Winter morning

56x38cm



Nataliia Englert



My Autumn

56x38 cm



Natasha Sack



19x28 cm



Olga Grunau



Ancient columns
19x28 cm



Olha Karuza



Bavarian winter
19x28cm



Růžena Škodová-Davoodi



Young woman with child in Mali

19x28 cm



Sabine Weigand



Tree of life

56x38 cm



Sebastian Schoen



Turkish bridge
56x38 cm



Tatjana Brenner



Sunny november afternoon
19x28cm



Tatjana Schmidt



The light of October

56x38 cm



Wangshu Sheng-schnaut



Ontario

19x28 cm



Wiebke Meier



Wadden Sea
19x28 cm



Leader:
George Politis

Angeliki Papakonstantinou
Christina Mavropaidi
Foteini Karlafti
Fotini Hamidieli
Johnny Patramanis
Kalliopi Kontzamani
Katerina Christou
Maria Panagiotidou
Pavlos Michailidis
Spyridon Mouratidis

George Politis



Street in Caudete
56x38cm



Angeliki Papakonstantinou



Look up

56x38 cm



Christina Mavropaidi



Thinking Out Loud

56x38 cm



Foteini Karlafti



Old pistols
56x38 cm



Fotini Hamidieli



The bird brought the news
56x38cm



Johnny Patramanis



Tinos Island

56x38 cm



Kalliopi Kontzamani



Sunday

56x38 cm



Katerina Christou



Girl with Snake Tattoo II

56x38 cm



Maria Panagiotidou



Young Soul

56x38 cm



Pavlos Michailidis



Timing
56x38 cm



Spyridon Mouratidis



Abandoned car
56x38 cm



Leader:
Frank Liao XiaoPing

HONG KONG

Alice Lee
Cathy Hui
Chan Chi-tong
Chan Tsz Chiu
Chau So Hing
Cheng Kwan Yu
Chi Hin Chan
Chiu Wan Ming
Cindy Lin Pik Ha
Daisy Fung
Debi Ng
Elaine Chan
Erica Tsai
Eunice Chan
Eunice Lui Hau Ling
Frances Tang
Helena Fung Hy
Janice Law
Julia Lam
Karen Fung
Keung Wai
Kwai Ching Wong
Kwok Wai Chau
Lau Siu Ying Emily
Liao Xiuwen
Mingo, Li Wai Ming
Minnie Pun
Ping Shen
Sheung Yip Shu Kee Romy
Teresa Ng
Tony Wingfou Lau
Tsang, Chui Hung
Wong Lai Po
Wong Siu Man Gladys

MACAU

Ma Victoria Aurea Van Dijk

Frank Liao Xiaoping



Windows at Midnight
56x38cm



Alice Lee



To commemorate Baloo

56x38 cm



Cathy Hui



Autumn Murmur

56x38 cm



Chan Chi-tong



Autumn in Xinjiang

56x38 cm



Chan Tsz Chiu



Wind of Lingnan

19x28 cm



Chau So Hing



Aerial roots

19x28 cm



Cheng Kwan Yu



Dazzling hydrangea

56x38 cm



Chi Hin Chan





No war please

56x38 cm

Chiu Wan Ming



56x38cm



Cindy Lin Pik Ha



Free

56x38 cm



Daisy Fung



Flower in sunset

19x28 cm



Debi Ng

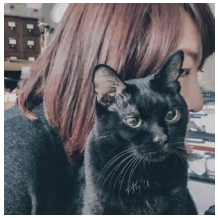

Leave me alone
19x28 cm



Elaine Chan



The Stream Beyond
19x28 cm



Erica Tsai



Rose

19x28 cm



Eunice Chan



Secret Garden

19x28 cm



Eunice Lui Hau Ling



Blue Butterfly Dream

19x28 cm



Frances Tang



Sunset beach

56x38cm



Helena Fung Hy



Roses blossoms
56x38 cm



Janice Law



Romantic Blue
56x38 cm



Julia Lam



Happy Chicken Family
19x28 cm



Karen Fung



Under the tree
19x28 cm



Keung Wai



Daffodils in library

19x28 cm



Kwai Ching Wong



Spring Blossom

19x28 cm



Kwok Wai Chau



The Historic Blake Pier

56x38 cm



Lau Siu Ying Emily



Flower & Gate

19x28 cm



Liao Xiuwen



Peony
56x38 cm



Mingo, Li Wai Ming



Noonday Parking
56x38 cm



Minnie Pun



Chinese Dim Sum

56x38 cm



Ping Shen



An elderly Uyghur in Xinjiang

56x38 cm

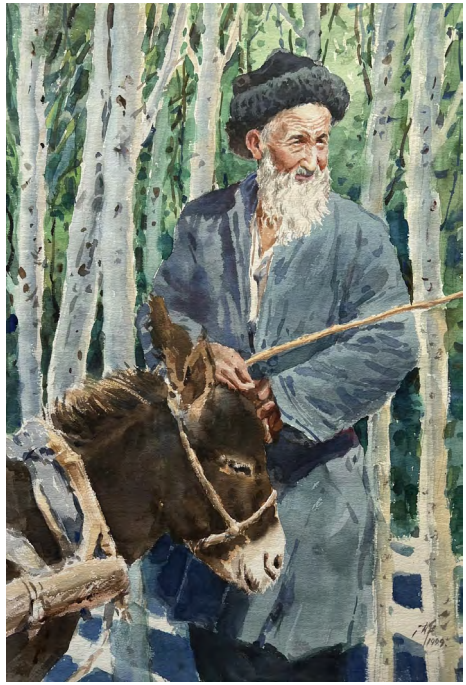

Sheung Yip Shu Kee Romy



Flowers in basket
19x28 cm



Teresa Ng



Autumn Bloom
56x38 cm



Tony Wingfou Lau



Blue Tragedy Song
Saxophone

56x38 cm



Tsang, Chui Hung



Flowers and Shadow

19x28 cm



Wong Lai Po



My Former House

19x28 cm



Wong Siu Man Gladys



Jade-Eyed Cat

19x28 cm



Amelia Ngai



The Lonely Iron Hut
56x38 cm



Leader:
Sandor Szikszai

Anna Brigitta Kovacs
Bernadette Szegedi
Csilla Bordas
Eleonóra Herbélyné
Emese Németvölgyi-Kolgyáry
Erika Fabokne Kocsi
Éva Andorka
Florian Kovac
Gabriella Détári
Király Mandi
Klári Kőhalmi
Lili Schuch
Mariann Hergovits
Prokopovics Marinna
Sándor Kőrösi
Tunde Mulik

Sandor Szikszai



Floating city

56x38 cm



Anna Brigitta Kovacs



Redcurrant

56x38 cm



Bernadette Szegedi



La Fontaine de Belleville vibe

56x38 cm



Csilla Bordas



Artichokes
56x38 cm



Eleonóra Herbélyné



Fanni is reading
56x38cm



Emese Németvölgyi-Kolgyáry



House of Music

56x38 cm

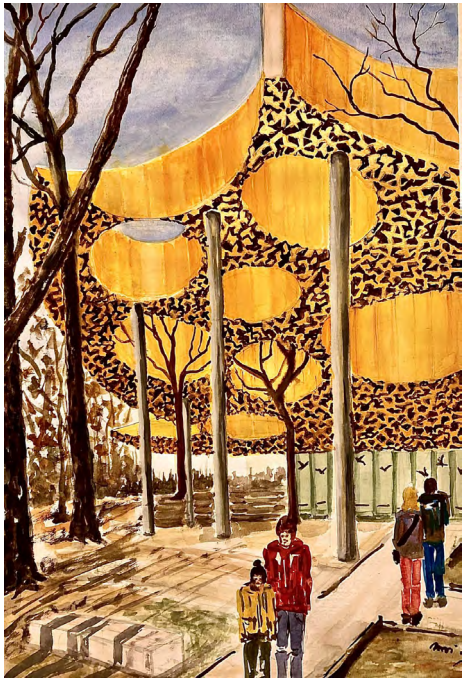

Erika Fabokne Kocsi



In the autumn mood

56x38 cm



Éva Andorka



Gift of Nature
56x38 cm



Florian Kovac



Barcelona
56x38 cm



Gabriella Détári



Gothic window

56x38 cm



Király Mandi



Bird in ambush

56x38 cm



Klári Kőhalmi



Towards the coast
56x38 cm



Lili Schuch



The stream
56x38 cm



Mariann Hergovits



Uphill
56x38 cm



Prokopovics Marinna

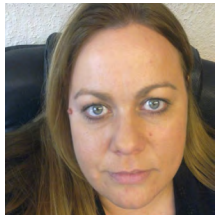

Cactus fig
56x38 cm



Sándor Kőrösi

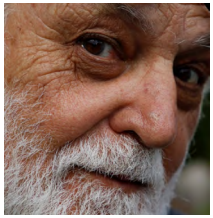

Petal faces

56x38 cm



Tunde Mulik



Moment

56x38 cm



Leader:
Puja Kumar

Aarti Gyanchandani
Alka Rode
Anita Alvares Bhatia
Anuradha Govarthanan
Bharati Kar
Chandna Chhibber
Chavi Singh
Harshini Murugesan
Hemali Kenia
Irap
Janani Aravinth
Monidipa Mitra
Monika Gupta
Mrunalini Gaikwad
Preety Pathak
Priya Bajaj
Rahul Chakraborty
Rajesh Pillai
Rashmi Soni
Rekha Malhan
Sandhya Venkatakrishnan
Sarojini Datta
Sharmita Roy
Sheru Abbas Raza
Venkateswar Moorthy
Vidya Viswanath

Puja Kumar



Family

19x28 cm



Aarti Gyanchandani



Dream world
19x28 cm



Alka Rode



Facinating towers
56x38 cm



Anita Alvares Bhatia



A barn view
56x38 cm



Anuradha Govarthanan



Power
56x38 cm



Bharati Kar



Taragarh Fort

19x28 cm

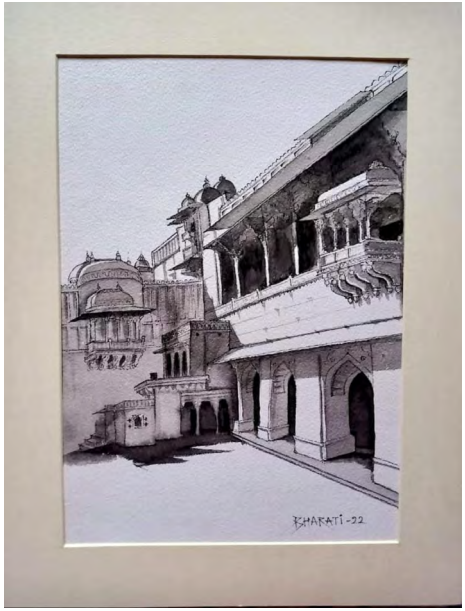

Chandna Chhibber



56x38 cm



Chavi Singh



Dholi Kotri of Rajputs

56x38 cm



Harshini Murugesan



Waratah-Seen from afar

56x38 cm



Hemali Kenia



Trunk show

19x28 cm



Irap



Parisian Musical Reception

19x28 cm



Janani Aravinth

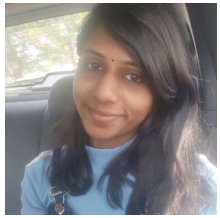

Wanderlust
19x28 cm



Monidipa Mitra



The seascape
56x38 cm



Monika Gupta



Sculpture

19x28 cm



Mrunalini Gaikwad



Bougainvillea

19x28 cm



Preety Pathak



Blue

19x28 cm



Priya Bajaj



The One And Only

56x38 cm

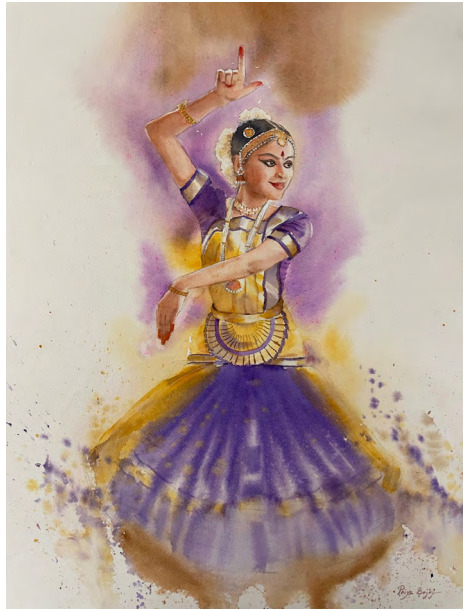

Rahul Chakraborty



The Couple
56x38 cm



Rajesh Pillai



Ceramics
56x38 cm



Rashmi Soni



19x28 cm



Rekha Malhan



Purple Pansies

19x28 cm



Sandhya Venkatakrishnan



Spring Blossom

19x28 cm



Sarojini Datta



Quiet streets

19x28 cm



Sharmita Roy



By the stream

19x28 cm

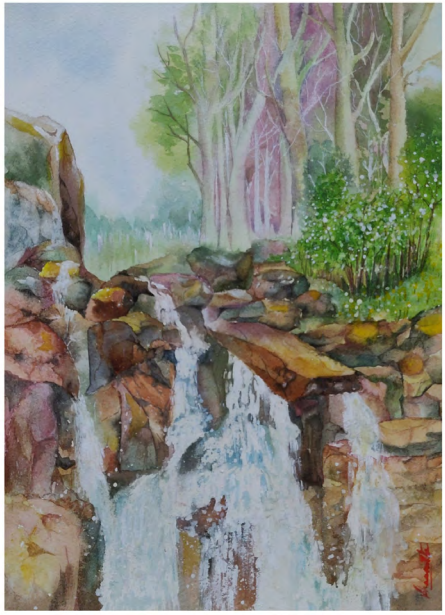

Sheru Abbas Raza



56x38 cm



Venkateswar Moorthy

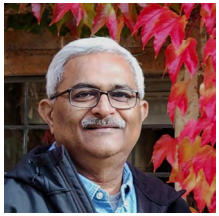

Circle of Life

56x38 cm



Vidya Viswanath



Soul Search

56x38 cm



Leader:
Rajat Subhra Bandopadhyay

Aagnima Dutta
Ajay Dey
Ajit Bania
Anchita Bhowmik
Arka Ghosh
Debika Saha
Dr. Shekhar Chandra Joshi
Kausik Ghosh
Mitchell Singh
Pramit Shit
Pratyusha Ghosh
Rozina Yeasmin
Subhabrata Ghosh Dastidar
Susanta Dhar
Tapon Roy
Tultuli Guha

Rajat Subhra Bandopadhyay



The Queen

56x38 cm



Aagnima Dutta



Steaming Kettle

56x38 cm



Ajay Dey



Colors of Indian Lady

56x38 cm



Ajit Bania



Old lady

56x38 cm



Anchita Bhowmik



Bougainvillea

56x38 cm



Arka Ghosh



Reflecting..

56x38 cm



Debika Saha



Indian coins

56x38 cm



Dr. Shekhar Chandra Joshi



Affection
56x38 cm



Kausik Ghosh



Bengal Village
19x28 cm



Mitchell Singh



A Hand at Rest

56x38 cm



Pramit Shit



My village landscape

56x38 cm



Pratyusha Ghosh



56x38 cm



Rozina Yeasmin



Dreamy Magnolias
56x38 cm



Subhabrata Ghosh Dastidar



19x28 cm



Susanta Dhar



Shopping Time

56x38 cm



Tapon Roy



Preparation
56x38 cm



Tultuli Guha



56x38 cm



Leader:
Shikha Garg

Aditiraje Bhonsle
Bhama Sridharan
Debolina Majumdar
Hari Das K N
Harsha Gupta
Joyeeta Neogi
Jyothi Prakash
Juhi Kumar
Leena Uniyal
Marylin Aloysius
Mithu Aash
Paromita Roychoudhury
Pramila S Raja
Priya Ghosh
Rachana M
Rajarao
Riddhi Malhotra
Rubina Kalha
Subhashini Harish
Sunitha Krishna
Sushma Vinodh

Shikha Garg



Colours of Autum
56x38 cm



Aditiraje Bhonsle



Celebrating Life

56x38 cm



Bhama Sridharan



Play In the Rain

19x28 cm



Debolina Majumdar



The Awaiting
56x38 cm



Hari Das K N



Gateway of India
56x38 cm



Harsha Gupta



19x28 cm



Joyeeta Neogi



Sakura Blossoms
56x38 cm



Juhi Kumar



Street Mood
19x28 cm



Jyothi Prakash



Cooling
19x28 cm



Leena Uniyal



The Old Town

56x38 cm



Marylin Aloysius



Chilli Sorter

19x28 cm

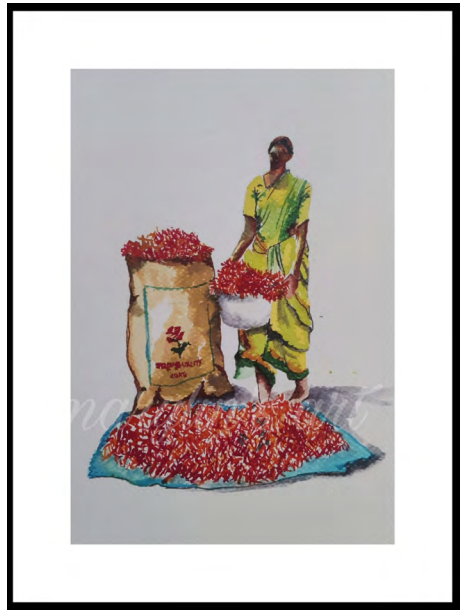

Mithu Aash



Happy New Year
56x38 cm



Paromita Roychoudhury

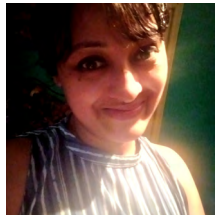

The first dawn
56x38 cm



Pramila S Raja



Blossom
19x28 cm



Priya Ghosh



Wisdom
56x38 cm



Rachana M



Tranquil
19x28 cm



Rajarao



Save Heritage
56x38 cm



Riddhi Malhotra



My window to your soul
19x28 cm



Rubina Kalha



Golden Pond
56x38 cm



Subhashini Harish



19x28 cm



Sunitha Krishna



Song of the Ocean
56x38 cm



Sushma Vinodh



The kitchen counter

56x38 cm



Leader:
Prafull Hudekar

Aditya Vijay Ponkshe
Akshay Gadgil
Anil Chakkalamannil Verghese
Aparna Mondal
Archana Bangera
Ashwini Kashikar
Bikash A Aich
Dada Keshav Mohite
Dr Maya Sudhir Bhalerao
Dr Tejashree Ranade
Gauri Damle
Kanchan Manoj Murhekar
Kedar Joshi
Kiran Soni Gupta
Madhuri Sunil Mogre
Manoj Deshmukh
Sangeeta Rajendra Zurange
Namrata Ghugre
Nitya Ramtilak
Pannaga H R
Sanjeev Joshi
Shailesh Manohar Sonawane
Shirish Kshirsagar
Smita Patkar
Smita Rai
Sonali Ashutosh Ambekar
Subhash Bathe
Sujata Sunil Sukthankar
Sujata Thorat
Swapnali Dabke
Swapnila Patil
Vidyut Kulkarni
Vijay Chavan
Vinod Ramesh Bitpalliwar

Prafull Hudekar



Sailing Ship

56x38 cm



Aditya Vijay Ponkshe



Beautiful Bundi

19x28 cm



Akshay Gadgil



Cottage in the woods

56x38 cm

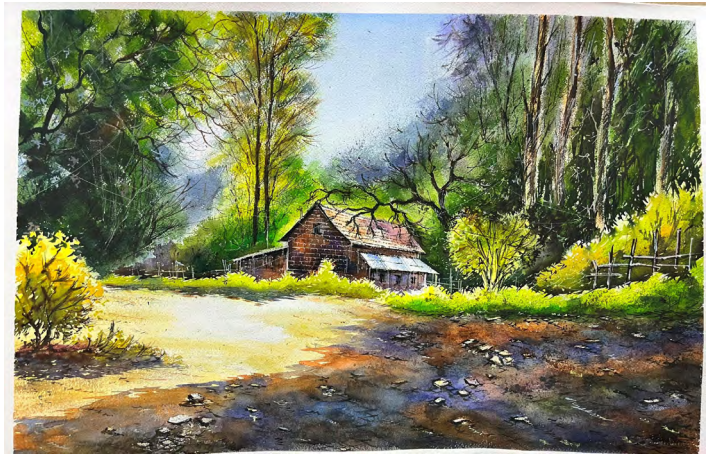

Anil Chakkalamannil Verghese





Street singer
56x38 cm

Aparna Mondal



Old Fortress
19x28 cm



Archana Bangera



Soul Vintage
56x38 cm

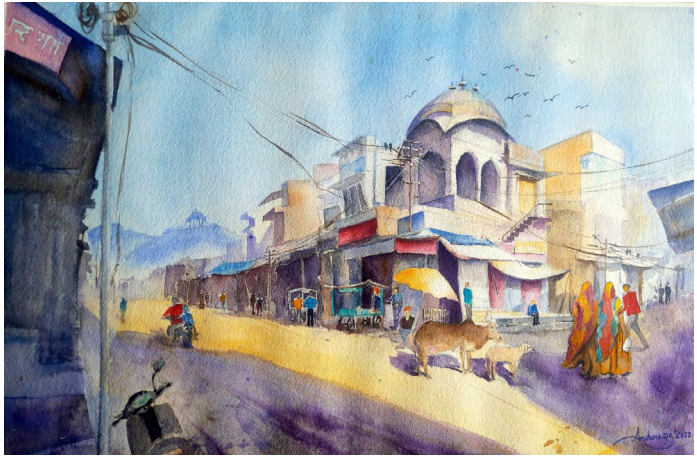

Ashwini Kashikar



Konkani Idyllic
19x28 cm



Bikash A Aich



Boat stop
19x28 cm



Dada Keshav Mohite



19x28 cm



Dada Keshav Mohite
India
19 cms x 28 cms

Dr Maya Sudhir Bhalerao



Snowful Life
56x38 cm



Dr Tejashree Ranade

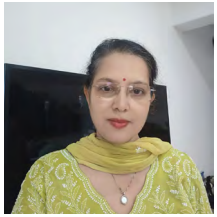

Horses
56x38 cm



Gauri Damle

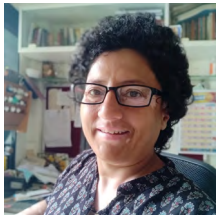

Waranasi India
56x38 cm



Kanchan Manoj Murhekar



Moonlit Magnolias
19x28 cm



Kedar Joshi



What's inside?
19x28 cm



Kiran Soni Gupta



An Attic
56x38 cm



Madhuri Sunil Mogre



Keep Walking
56x38 cm



Manoj Deshmukh



Forest fire
56x38 cm



Sangeeta Rajendra Zurange

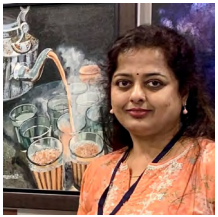

Village lane
19x28 cm



Namrata Ghugre



Ray of Hope
56x38 cm



Nitya Ramtilak



Destination
56x38 cm

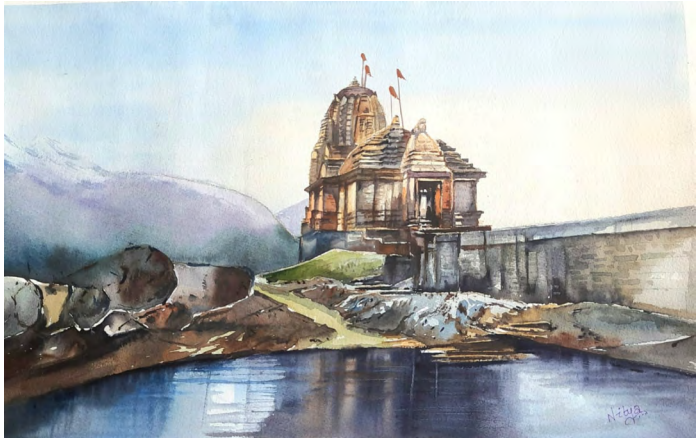

Pannaga H R



Radiant Iris
19x28 cm



Sanjeev Joshi



Benaras
56x38 cm



Shailesh Manohar Sonawane

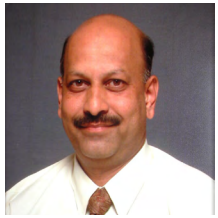

Monsoon
56x38 cm



Shirish Kshirsagar



River front of Banaras
56x38 cm



Smita Patkar



Sparrow chat
56x38 cm



Smita Rai



Countryside

19x28 cm



Sonali Ashutosh Ambekar



Awesome Foursome

19x28 cm



Subhash Bathe

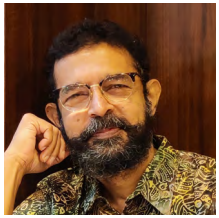

Sylvan Living
19x28 cm



Sujata Sunil Sukthankar



Divine light
19x28 cm

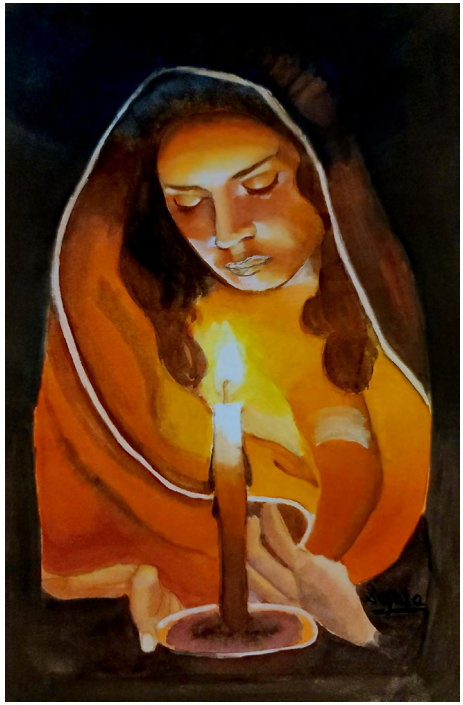

Sujata Thorat



19x28 cm



Swapnali Dabke



Varanasi
56x38 cm



Swapnila Patil



The Urn
56x38 cm



Vidyut Kulkarni



Cityscape
56x38 cm



Vijay Chavan



Relax Valley
19x28 cm



Vinod Ramesh Bitpalliwar



Arewada grandmother
19x28 cm



Leader:
Amer Hassan Al-aswad

Khalid Abdul Latif
Khlief Mahmood Almahal
Raid Abdulameer
Rusul M Ali
Shurhabeel Ahmad Alwan
Wijdan Almajed

Amer Hassan Al-aswad



Old side way
- Baghdad

56X38 cm



Khalid Abdul Latif



Palm trees of
Baghdad Suburbs

19x28 cm



Khlief Mahmood Almahal



Bazaar, Iraq

56x38 cm



Raid Abdulameer



56x38 cm



Rusul M Ali



Magnolia Flowers

56X38 cm



Shurhabeel Ahmad Alwan



Horse break
56x38 cm



Wijdan Almajed



Horses
56x38 cm



Leader:
Aidan O'Reilly

Angela Boavida
Marty Garland
Kasper Zier

Aidan O'Reilly



Dublin Bay Ireland

56X38 cm



Ângela Boavida



Sunlit Rose

19X28 cm



Marty Garland



Northend, Dundalk, Ireland

56x38 cm



Kasper Zier



Garden Lights
56x38 cm



Leader:
Beni Gassenbauer

Alexandra Bernstein
Alexandra Mogilevsky
Ateret Weinstock
Chomi Groman
Einat Zevulun
Elana Bagley
Elena Genkin
Gadi Frenkel
Inna Katseva
Ira Zybin
Jeremy Kimchi
Lidia Nekliuienko
Lola Grin
Ludmila Berenshtein
Maria Kireev
Melaniya Poltorak
Mor Ben Israel
Naama Eshel Tsubery
Nadia Kurbatova
Olga Shefranov
Olga Suslova
Piter Ilitzky
Shirley Siegal
Sonia Haiezki
Sophia Rodionov
Vadim Koptievsky
Victoria Ostrovsky
Yael Erlich
Yulia Krasnov
Zibin Aleksandr

Beni Gassenbauer



Evening light
56x38 cm



Alexandra Bernstein



Flooded
56x38 cm



Alexandra Mogilevsky



Autumn in Haifa
19x28 cm

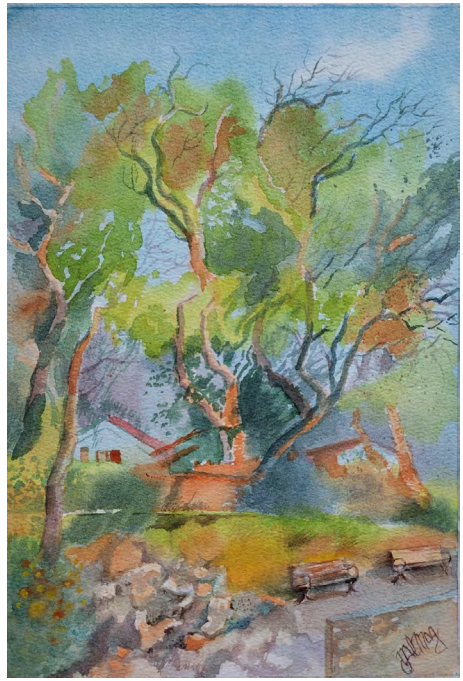

Ateret Weinstock



56x38 cm



Chomi Groman



56X38 cm



Einat Zevulun



Rocks on the shore
56x38 cm



Elana Bagley



Almond Blossom
56x38 cm



Elena Genkin



Tranquility
56x38 cm



Gadi Frenkel



56x38 cm



Inna Katseva



56x38 cm



Ira Zybin



Toward the light

19x28 cm



Jeremy Kimchi



Changing Seasons
56x38 cm



Lidia Nekliuienko



Seagull
19x28 cm



Lola Grin



The Fire Eater
56x38 cm



Ludmila Berenshtein



Grapes in autumn
56x38 cm



Maria Kireev



Cancale
19x28 cm



Melaniya Poltorak



Starry night in Tirol
19x28 cm



Mor Ben Israel



My loved ones
19x28 cm



Naama Eshel Tsubery



Negev desert Israel
19x28 cm



Nadia Kurbatova



Madame Marie-France
19x28 cm



Olga Shefranov



The Silent Flight
of Owl

56x38 cm



Olga Suslova



Sea Collection

56x38 cm



Piter Ilitzky



Iceland

56x38 cm



Shirley Siegal



The Scientist
56x38 cm



Sonia Haiezki



Botanic Garden of Jerusalem

56x38 cm



Sophia Rodionov



Birches in Israel

56x38 cm



Vadim Koptievsky



The Sunny Day

19x28 cm



Victoria Ostrovsky



Walking the runway

56x38 cm



Yael Erlich

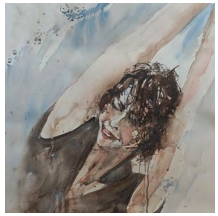

56x38 cm



Yulia Krasnov



White bouquet

56x38 cm



Zibin Aleksandr

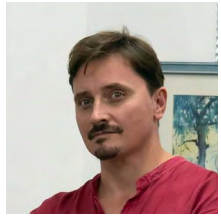

Desert

56x38 cm



Leader:
Keiko Hoshino

Haruo Endo
Hideo Oshika
Hiroyuki Nagae
Kanya Kato
Kayoko Kurosaki
Kayoko Okubo
Kazuhumi Mizutani
Kazuo Kasai
Kazuyoshi Minamino
Keiko Kobayashi
Kenji Chujo
Koichi Murata
Kouetsu Tanaka
Kumiko Yamagishi
Kunio Yamada
Makiko Sugimoto
Masahiro Okayama
Masako Enomoto
Masaya Goino
Megumi Shimizu
Mikiko Hyodo
Mikiko Yamauchi
Minoru Tanaka
Nahoko Inoue
Naoko Obara
Ryuhei Tamura
Shiho Suzuki
Shin Hyodo
Shinji Sato
Shoichi Okamoto
Takako Matsui
Tomoko Tsuno
Toshiro Kamezaki
Yachiyo Sekino
Yasushi Ezure
Yoshiaki Sawada
Yuji Uchiyama
Yukiko Kondo
Yuko Nagayama

Keiko Hoshino



Life with the earth

56x38 cm



Haruo Endo



Sea breeze poem
56x38 cm



Hideo Oshika



Fascinated by the streetscape
19x28 cm



Hiroyuki Nagae



Stone Bridge in Autumn Leaves
56x38 cm



Kanya Kato



Mother and baby mallard ducks
19x28 cm



Kayoko Kurosaki



Chestnut Tiger & Thoroughwort
19x28 cm



Kayoko Okubo



Aubergine and grapes
19x28 cm



Kazuhumi Mizutani



Dyed in autumn colors
19x28 cm



Kazuo Kasai



Autumn Sunlight
56x38 cm

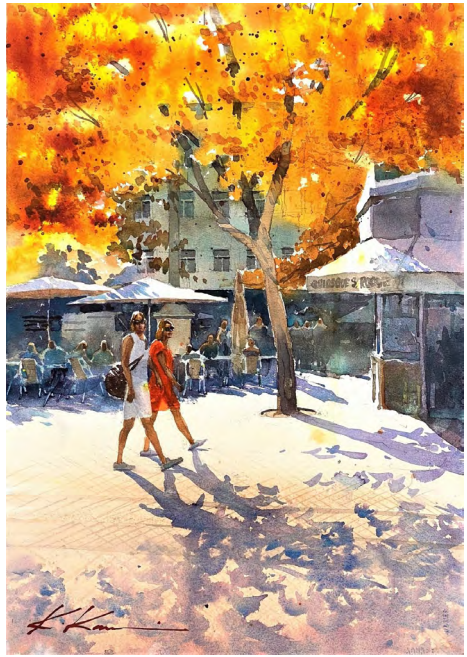

Kazuyoshi Minamino



Stone steps

56x38 cm

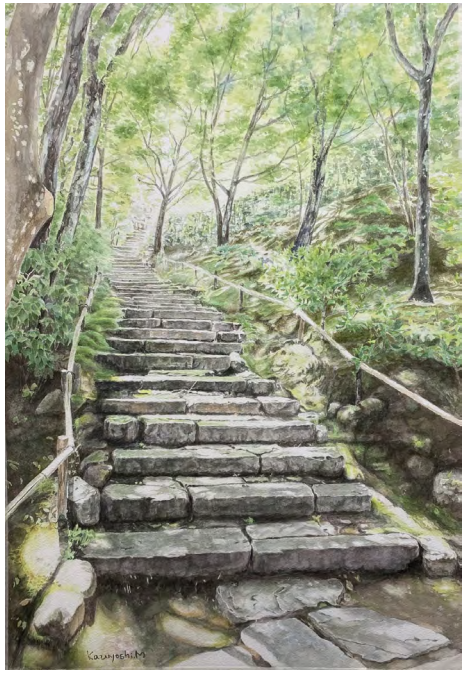

Keiko Kobayashi



Glittering
Namerikawa Valley

56x38 cm



Kenji Chujo



Once Upon A Time
56x38 cm



Koichi Murata



Old japanease garden

19x28 cm



Kouetsu Tanaka



Letter from the battlefield
56x38 cm



Kumiko Yamagishi



Green Garden
56x38 cm



Kunio Yamada



A Lazy Afternoon in Strasbourg
56x38 cm



Makiko Sugimoto



Anemone
56x38 cm



Masahiro Okayama



Town
56x38 cm



Masako Enomoto



A Row of Golden Ginkgo Trees
19x28 cm



Masaya Goino



Flow
19x28 cm



Megumi Shimizu



Signs of autumn
56x38 cm



Mikiko Hyodo

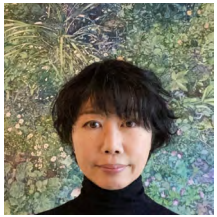

Tabi-chan and flowers
56x38 cm

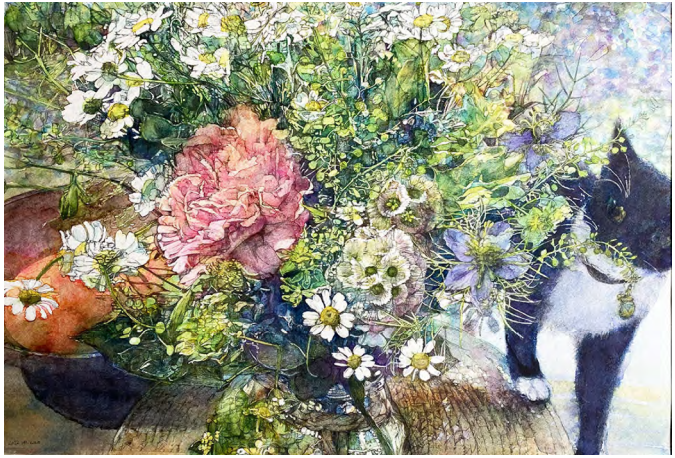

Mikiko Yamauchi



Kurokami
56x38 cm



Minoru Tanaka



Autumn reflected on water
19x28 cm



Nahoko Inoue



Light up in my heart
19x28 cm



Naoko Obara



Autumn Forest

19x28 cm



Ryuhei Tamura



Awayuki (light snow)

19x28 cm



Shiho Suzuki



The Feast of Flower

56x38 cm



Shin Hyodo



Resonate - Risuonare

56x38 cm



Shinji Sato



Summer green

19x28 cm



Shoichi Okamoto



Ginkgo tree in the precinct

19x28 cm



Takako Matsui



Back Alley of Kyoto at Dusk

19x28 cm



Tomoko Tsuno



Cherries

19x28 cm



Toshiro Kamezaki



Crab Town Mikuni
56x38 cm



Yachiyo Sekino



Hotel breakfast in Prague
19x28 cm

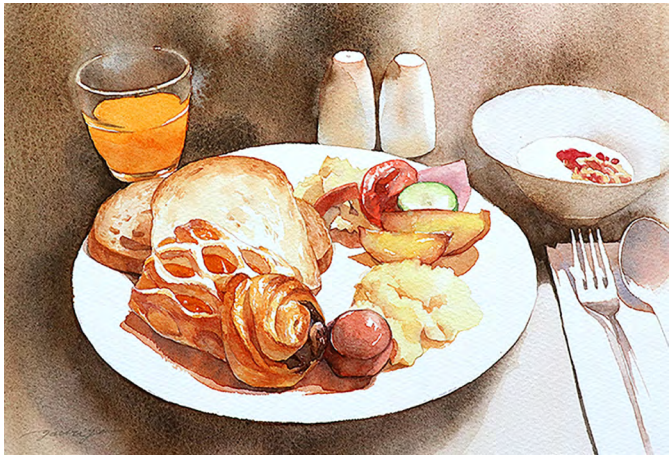

Yasushi Ezure



Late autumn day
19x28 cm

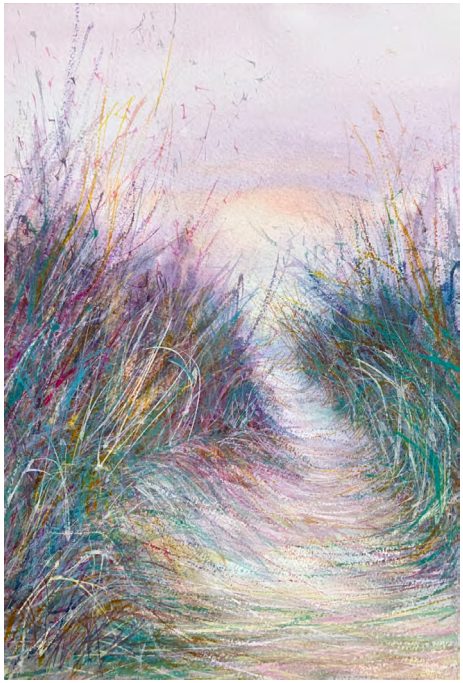

Yoshiaki Sawada

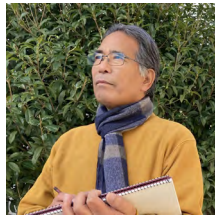

Autumn has come
19x28 cm



Yuji Uchiyama



A rose trapped in time
56x38 cm

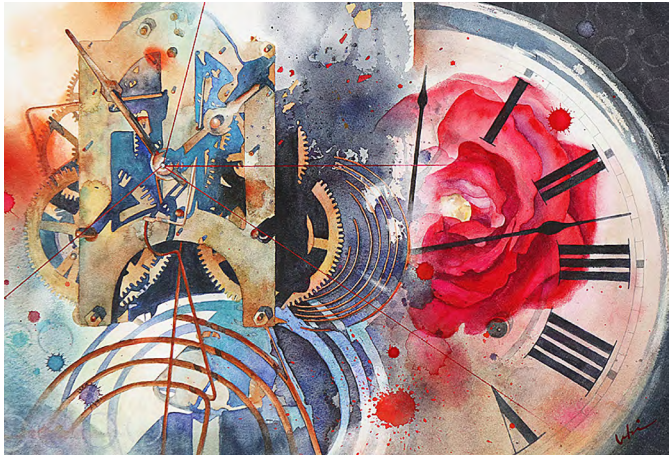

Yukiko Kondo



Happiness
56x38 cm



Yuko Nagayama



Windy Day
56x38 cm



Leader:
Ikuko Sahashi

Chieko Yamada
Hisami Kubota
Ikuko Ito
Kenji Matsushita
Mariko Koiwa
Masaru Matsushima
Minoru Komada
Narumi Yamashita
Osamu Murata
Shoko Takahashi
Shuji Sakuma
Sumiyo Kikuchi
Yoko Hata
Yumi Osa

Ikuko Sahashi



Camellia Dance

56X38 cm



Chieko Yamada



Waiting

56X38 cm



Hisami Kubota



Fabriano Hill

56x38 cm



Ikuko Ito



Deepening autumn
56x38 cm



Kenji Matsushita



Le Papillon Bleu -5
56x38 cm

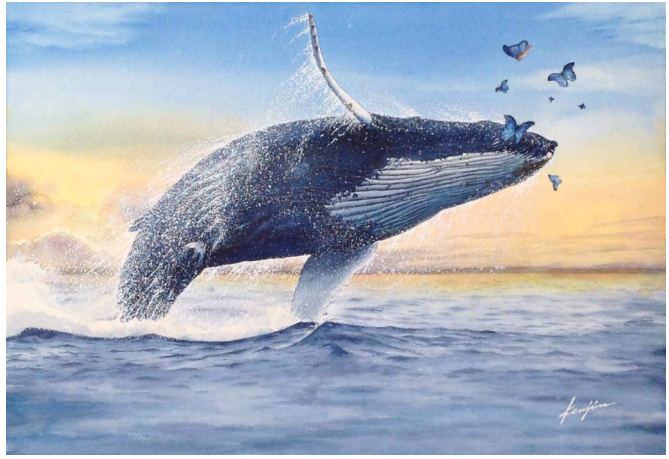

Mariko Koiwa



A row of cherry trees

56x38 cm



Masaru Matsushima



View of the Alps

56x38 cm



Minoru Komada



56x38 cm



Narumi Yamashita



The Secret Garden
56x38 cm



Osamu Murata



The best day

56x38 cm



Shoko Takahashi



White roses of Naniwa

56x38 cm



Shuji Sakuma



Kawagoe Candy Alley
56x38 cm



Sumiyo Kikuchi



Cherry Blossoms
56x38 cm



Yoko Hata



Roses
19x28 cm



Yumi Osa



Paddy field in the evening
56x38 cm



Leader:
Aleksandrs Neberekutins

Ina Krajeva
Jekaterina Ribakova
Lange Kristina
Ligita Caune
Natalja Jelcaninova
Vladimirs Babkins
Vladislav Mihlukov

Aleksandrs Neberekutins



Horses
56x38 cm



Ina Krajeva



Flowers and berries

19x28 cm



Jekaterina Ribakova



Flowers in the park

56x38 cm



Lange Kristina



They will understand
56x38 cm



Ligita Caune



It will snow again today...
56x38 cm



Natalja Jelcaninova



Wildflowers

56x38 cm



Vladimirs Babkins



Winter LiLi-I

56x38 cm



Vladislav Mihlukov



Winter
19x28 cm



Leader:
Olga Dadasheva

Agnes Onody
Alexandra Schaus
Christine Raguet
Olga Kolikova
Rita Mertz
Rose Loos

Olga Dadasheva



Promenade
56x38 cm



Agnes Onody



Bourglinster

56x38 cm



Alexandra Schaus



Sunday walk

19x28 cm



Christine Raguet



The tie and feathers
56x38 cm



Olga Kolikova



Confiance
19x28 cm



Rita Mertz



Le Vase Bleu
56x38 cm



Rose Loos



Untitled
56x38 cm



Leader:
Jansen Chow

Cheah Chee Hong
Chenyi
Chiayee Koh
Chiayee Lam
Danny Boon
Ding Yim Ping
Foon Kam Moon
Goh Shu Laang
Heng Pui Lian
Jun Leong
Kee Hsiu Cheah
Kek Hoon Pin
Kevi Sze Xun Wei
Molly Aw Mun Leng
Ng Poh Yong
Tee Ying Jie
Valerie Gan
Won Chin Tong
Yong Li Yun

Jansen Chow



A Beautiful Day in Bologna
19x28 cm



Cheah Chee Hong



Set Sail
19x28 cm



Chenyi



Kingfisher & Lotus
19x28 cm



Chiayee Koh



Day Off
19x28 cm



Chiayee Lam



Dreamland #2
19x28 cm



Danny Boon



A Tranquil Night
19x28 cm



Ding Yim Ping



Once upon a memory
19x28 cm



Foon Kam Moon



Seeds of Love

19x28 cm



Goh Shu Laang



Moustache Man
No.54

19x28 cm



Heng Pui Lian



Surplus Every Year
19x28 cm



Jun Leong



Fiery
19x28 cm



Kee Hsiu Cheah



Lotus
19x28 cm



Kek Hoon Pin



Boat-iful Returns
19x28 cm



Kevi Sze Xun Wei



Morning Delight
19x28 cm



Molly Aw Mun Leng



Save The Turtle
19x28 cm



Ng Poh Yong



Happy Childhood

19x28 cm



Tee Ying Jie



Happy Year

19x28 cm



Valerie Gan



Seasons Greetings
19x28 cm



Won Chin Tong



Vividly
19x28 cm



Yong Li Yun



Sweet Dream
19x28 cm



Leader:
Javier Gomesoto

Angélica Durand Daniel
Dora Luz Nieto Enriquez
Eduardo Israel Alonzo Pech
Enrique Tapia Faure
Erica Mendez
Fatima Ximenez Garcia
Gustavo Cadena Sánchez
Hadassa Danae Rodriguez Mendez
Irina Yushmanova
Jéssica María Salas De La Rosa
José Herrera Gallegos
Juana Serra Altimira
Karen Alonso Vanegas
Laura Leticia Gutierrez Cabrera
Luis A. Delgado Jiménez
Marco Antonio Gómez Saucedo
María del Rosario Domínguez Conríquez
Maria Esther Becerril
María Eugenia Molina Rosas
Maria Fernanda Gutierrez Escolano
María Trinidad Brito Castrejón
Nora Isela Díaz Torres
Otilia Carrillo Arellano
Ramoneta Arnau
Ramón Larrauri Torroella
Rosa Margarita Gurrusquieta Armendariz
Sandra Waltz Von Thaden
Stephanie Wolff
Susana Abundis
Yoanna Merit Martell Camarillo
Yolanda Galván Martínez

Javier Gomesoto



Hope
56x38 cm



Angélica Durand Daniel

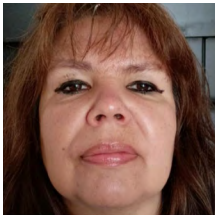

Parroquia speach
19x28 cm



Dora Luz Nieto Enriquez



Talento En El Tiempo
56x38 cm



Eduardo Israel Alonzo Pech



Girl with colors

19x28 cm



Enrique Tapia Faure



Malabaristas / Jugglers

56x38 cm



Erica Mendez



Globero de Saltillo
19x28 cm



Fatima Ximenez Garcia



Pia
56x38 cm



Gustavo Cadena Sánchez



Halcones

56x38 cm



Hadassa Danae Rodriguez Mendez



Mis flores favoritas

19x28 cm



Irina Yushmanova



Red valley
19x28 cm



Jéssica María Salas de la Rosa



19x28 cm



José Herrera Gallegos



Tarahumara mother
56x38 cm



Juana Serra Altimira



Xochimilco
19x28 cm

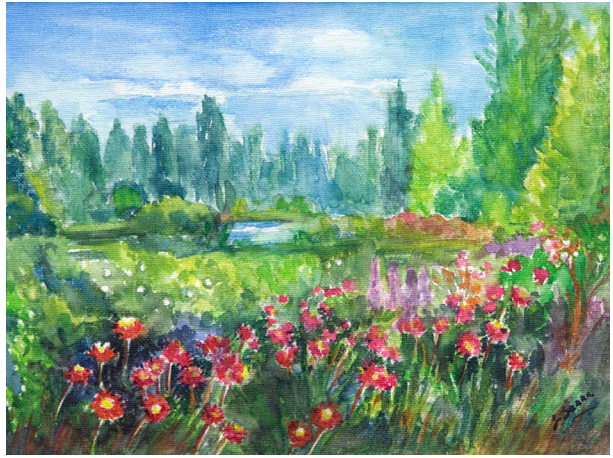

Karen Alonso Vanegas



México es color...

56x38 cm



Laura Leticia Gutierrez Cabrera



La dulcería en Jalisco México

19x28 cm



Luis A. Delgado Jiménez



Diosa Xochiquetzalli
56x38 cm



Marco Antonio Gómez Saucedo

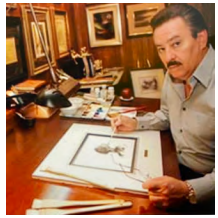

Sinfonía de nubes
56x38 cm



María del Rosario Domínguez Conríquez



El caminante

56x38 cm

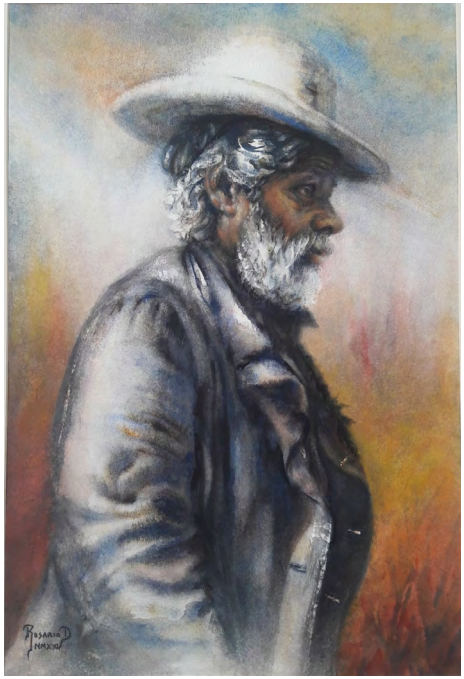

Maria Esther Becerril



La Espera

56x38 cm



María Eugenia Molina Rosas



Betsy
19x28 cm



Maria Fernanda Gutierrez Escolano



Mexico: Day to honor the dead
19x28 cm



María Trinidad Brito Castrejón



Reflected Wisdom

56x38 cm



Nora Isela Díaz Torres



Bolonia

19x28 cm



Otilia Carrillo Arellano



Woman with flowers
56x38 cm



Ramoneta Arnau



Girasoles
56x38 cm



Ramón Larrauri Torroella



Rio Magdalena, Coyoacan

56x38 cm

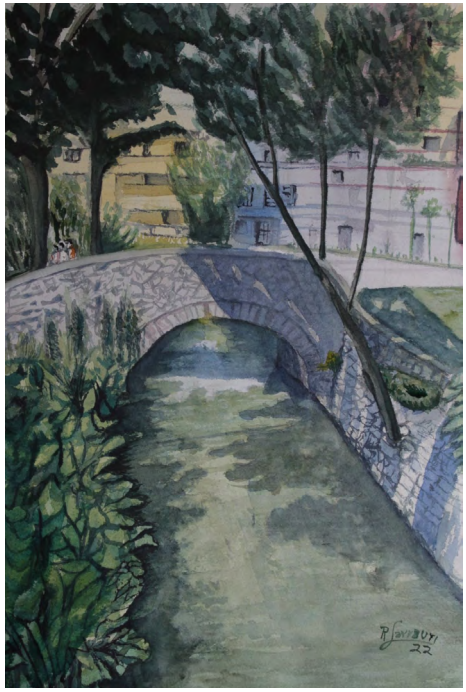

Rosa Margarita Gurrusquieta Armendariz



Niña Rarámuri

19x28 cm



Sandra Walz von Thaden



Saudade
56x38 cm



Stephanie Wolff



Coming home
56x38 cm

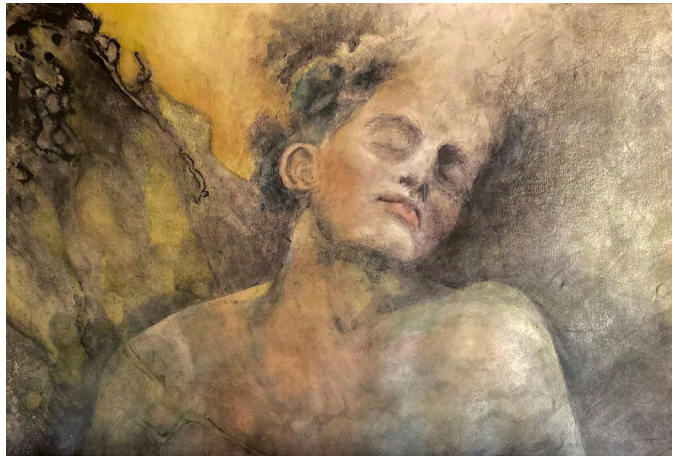

Susana Abundis



Niña con mandolina

56x38 cm



Yoanna Merit Martell Camarillo

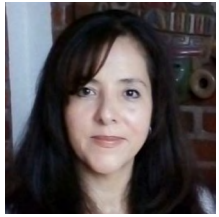

Devoción Guadalupana

56x38 cm



Yolanda Galván Martínez



Cumbres En La Sierra De Oaxaca

56x38 cm



Leader:
Hannie Rieuwerts

Adela De Rijk-Kostelecka
Alda-Lu Libgott
Anita Gunters
Annette Willems
Arienne Molenaar
Carla De Korte-Bramsen
Darya Mitta
Dorota Bousquet
Ellen Visser
Els Veldman-Schuringa
Gerard Hendriks
Gertruud Sneekes-Bruin
Greet Van Viegen
Haibing Wang
Irina Vozianova
Jan Min
Joanne Debrass
Mia Koeneman
Rolien Beeker
Veronica Cremers- Van Wijk

Hannie Rieuwerts



Dogs are not allowed

56x38 cm



Adela De Rijk-Kostelecka



Memories from Venice

19x28 cm



Alda-Lu Libgott



Reflection on Naarden

56x38 cm



Anita Gunters



Here comes the sun
19x28 cm



Annette Willems



Latent Touch
19x28 cm



Arienne Molenaar



Interior with spinet & violin

56x38 cm



Carla De Korte-Bramsen



Wonderful Colors of fall

56x38 cm



Darya Mitta



Dam square
56x38 cm



Dorota Bousquet



Konstantyn
56x38 cm



Ellen Visser



Spring is in the air
56x38 cm



Els Veldman-Schuringa



Twilight in the polder
56x38 cm



Gerard Hendriks



Eagle Owl

56x38 cm



Gertruud Sneekes-Bruin



Far away...

56x38 cm



Greet Van Viegen



Summer - vibes

56x38 cm



Haibing Wang



A Tajik Girl

56x38 cm



Irina Vozianova



Heather
19x28 cm



Jan Min



Amsterdamøya, Svalbard
56x38 cm



Joanne Debrass



Beautiful Stillness

56x38 cm



Mia Koeneman



Bursting Light

56x38 cm



Rolien Beeker



Silence
19x28 cm



Veronica Cremers- Van Wijk



Peonies
56x38 cm



Leader:
Anders Andersson

DENMARK

Emma Hagberg

NORWAY

Heidi Solberg
Kasia Wiercinska
Laila I.Grundmann Engebretsen
Linda Helene Lid
Sonia Vinograd Guidotti
Sriram Gopalan Kuppuswamy
Tatiana Nilsen
Vera Britt Stokke Loenaas

SWEDEN

Anita Rosvall
Caroline Nordlund
Dalibor Eminefendic
Helene Wallin
Inger Pettersson
Johan Sandell
Linnéa Olsson
Malin Kämpe
Marie Andersson
Märith Sovin
Sofie Persson
Solveig Parviainen

Anders Andersson



Snow Shadows
56x38 cm



Emma Hagberg



19x28 cm



Heidi Solberg



Perfect Camouflage
56x38 cm



Kasia Wiercinska



Sailing on stormy water during

56x38 cm



Laila I.Grundmann Engebretsen



Community 2

56x38 cm



Linda Helene Lid



Enjoying sun and nature

19x28 cm



Sonia Vinograd Guidotti



Akvarell 0027
56x38 cm



Sriram Gopalan Kuppuswamy



Fontana del Nettuno
in Bologna

56x38 cm



Tatiana Nilsen



Reindeer-Sami way of life
56x38 cm



Vera Britt Stokke Loenaas



By The Sea Shore
19x28 cm

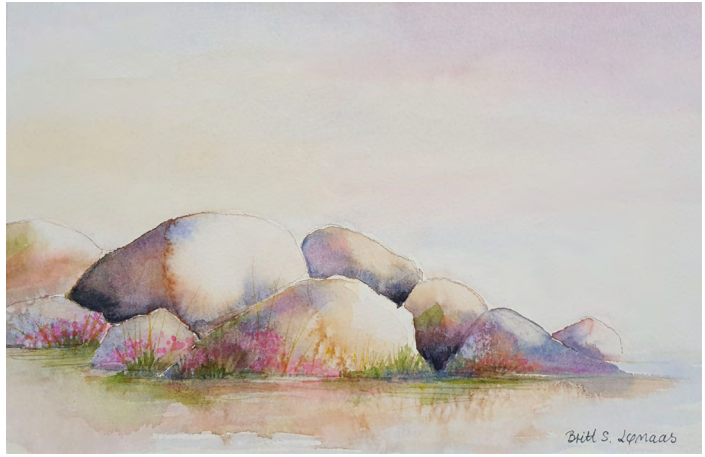

Anita Rosvall



Passage of time
56x38 cm



Caroline Nordlund



Looking out over the ocean
56x38 cm



Dalibor Eminefendic



Bologna

56x38 cm



Helene Wallin



Pomegranate

19x28 cm



Inger Pettersson



Dolls

56x38 cm



Johan Sandell



The stillness

56x38 cm



Linnéa Olsson



Friend

19x28 cm



Malin Kämpe



I Love Bird's

19x28 cm



Marie Andersson



Green reflection in august

19x28 cm



Märith Sovin



Late spring

56x38 cm



Sofie Persson



In the colorful forest

19x28 cm



Solveig Parviainen



Här vilar vargen

56x38 cm



Leader:
Ali Abbas Syed

Abdur Rahman Baba
Adam Khan
Ali Fazal
Bushra Rehman
Kashif Shahzad
Khalid Pracha
Manzoor Hussain Mangi
Muhammad Ahsan Zeb
Nadir Ali Jamali
Pir Hamid Ali
Saeed Ahmed Mangi
Saima Aamir
Shaista Kanwal
Tayyaba Aziz
Zar Ali

Ali Abbas Syed



The desert boy

56x38 cm



Abdur Rahman Baba



Sense of Stillness-Pothohar
56x38 cm



Adam Khan



56x38 cm



Ali Fazal



Multan Fort: Qila Kohna Qasim
56x38 cm

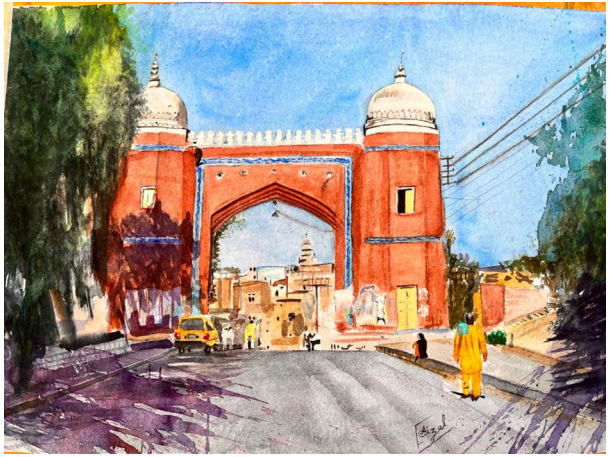

Bushra Rehman



Repose
56x38 cm



Kashif Shahzad



After Rain
56x38 cm



Khalid Pracha



Här vilar vargen
26x36 cm



Manzoor Hussain Mangi



A portrait of old man
56x38 cm



Muhammad Ahsan Zeb



A Beautiful Mess-I
56x38 cm

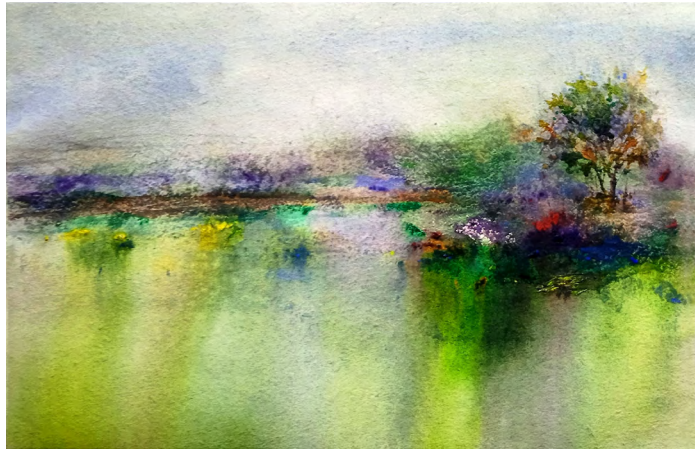

Nadir Ali Jamali



Boy of universe

56x38 cm

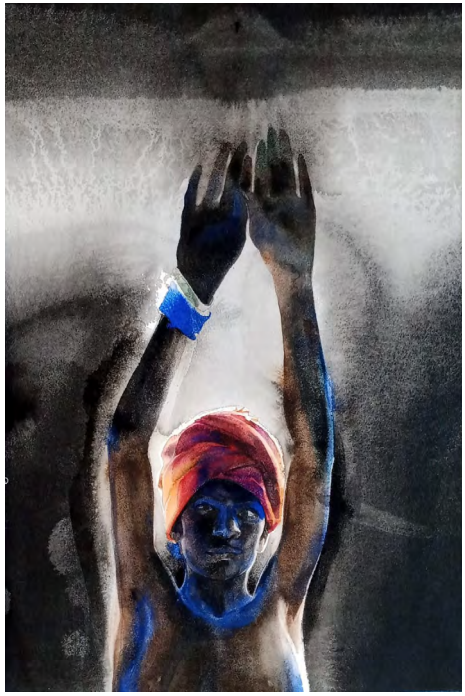

Pir Hamid Ali



Heritage from Outside

56x38 cm



Saeed Ahmed Mangi



Sufi Singers of Sindh

56x38 cm



Saima Aamir



Unsung heroes

56x38 cm

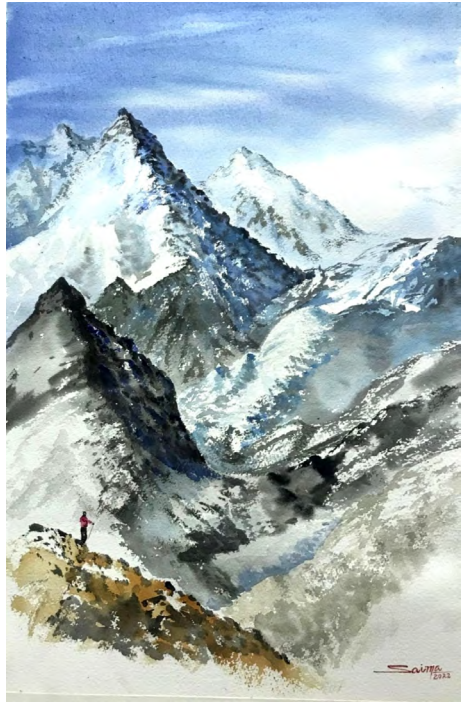

Shaista Kanwal



Sadu temple sukkur

56x38 cm

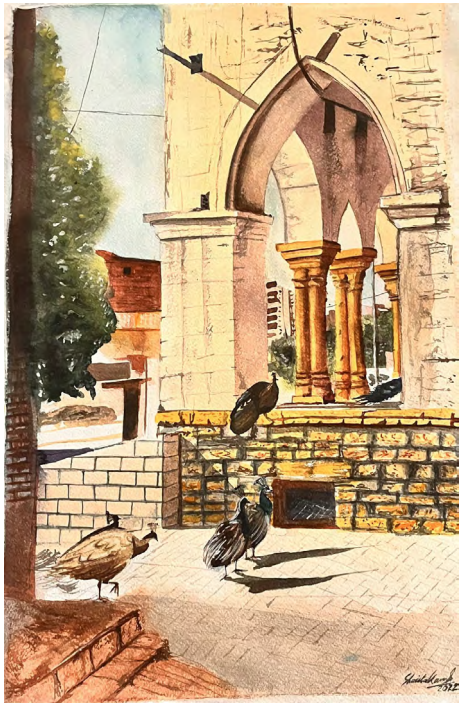

Tayyaba Aziz



56x38 cm



Zar Ali



56x38 cm



Leader:
Gerardo Gonzalez Paciello

Carolina Abbate De Suarez
César Luis Chaparro Benítez
Eugenia Ortigoza
Gabriel Brizuela Santomé
Ida Margarita De Los Rios
Jorge Ruiz Duarte
Maria Liachovitskaya
Marìa Paz Casco Melgarejo
María Stela Gauto
Mónica Pavez Bezanilla
Monika Schuchardt
Pedro Arnaldo Argüello Ocampos
Yuki Hayashi

Gerardo Gonzalez Paciello



Lapacho

56x38 cm



Carolina Abbate De Suarez



Kambuchi (Cantaro)

56x38 cm



César Luis Chaparro Benítez



Medievalhack

56x38 cm



Eugenia Ortigoza



Arte Nativo
56x38 cm



Gabriel Brizuela Santomé



S XV EN S XXI III
56x38 cm



Ida Margarita De Los Rios



Azul, Amarillo y Agua
56x38 cm



Jorge Ruiz Duarte

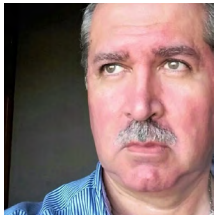

Ferrocarril Carlos A. López
56x38 cm



Maria Liachovitskaya



Camino a Cerro Patiño
56x38 cm



Marìa Paz Casco Melgarejo



Sin título
56x38 cm



María Stela Gauto



Mainumby

56x38 cm



Mónica Pavez Bezanilla



Vacaciones

56x38 cm



Monika Schuchardt



Fly
56x38 cm



Pedro Arnaldo Argüello Ocampos



Sin titulo
56x38 cm



Yuki Hayashi



Drying cardo
56x38 cm



Leader:
Dario Percy Ccallo Anco

Jonatan Castelares Poma
Kevin Anthony Palacios Arrese
Roberto Galo Castillo
Ulises Alegrìa Portillo
Víctor Antonio Doria Tintaya

Dario Percy Ccallo Anco

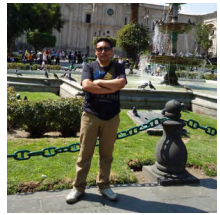

Adelante

56x38 cm



Jonatan Castellares Poma



56x38 cm



Kevin Anthony Palacios Arrese



LIMA 1920
56x38 cm



Roberto Galo Castillo



Andes

56x38 cm



Ulises Alegría Portillo



Tradiciones Ancestrales

56x38 cm



Víctor Antonio Doria Tintaya



El Rimac
56x38 cm



Leader:
Eileen Bondoc Escueta

Carlo Angelo Tioseco
Cecilia Lagrosa - Manuel Md
Charmaine Mabel Causing EspaÒola
Christine Allison Vy Go
Divina Correa
Enrico Norman Balotabot
Esperanza N. Aquino
Genelyn D. Herrera
Geraldine Estrella Lopez
Grace Monique Delica
Joanne Cariaso-Gacayan
Jocelyn Uygongco
Katrina Karen Centeno
Leticia Tiu Rellera
Luzviminda L. Ventanilla
Ma. Cecilia L. Espiritu
Maria Luisa De Peralta
Mary Irma D. Lara
Melanie Reyes-Tuquet
Romina Melissa R. Dayanghirang
Susan A. Mendoza

Eileen Bondoc Escueta



Sisters

56x38 cm



Carlo Angelo Tioseco



The Outsider

56x38 cm



Cecilia Lagrosa - Manuel Md



Subtle Florals

56x38 cm



Charmaine Mabel Causing Española



I Grow My Happiness

56x38 cm



Christine Allison Vy Go



A Stone Window

56x38 cm

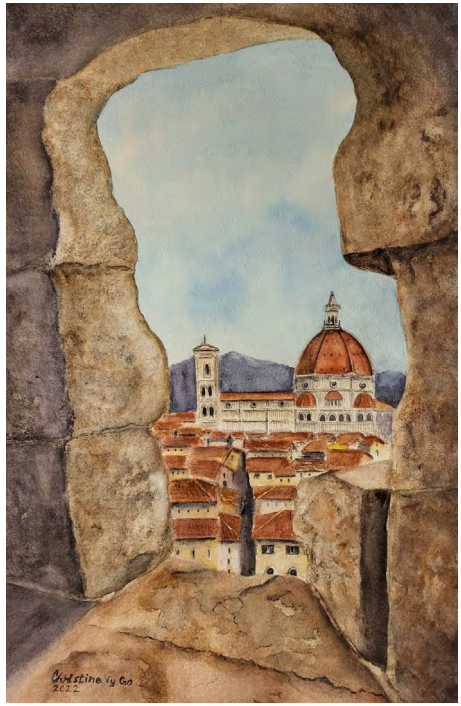

Divina Correa



Sunflowers in the Garden

56x38 cm



Enrico Norman Balotabot



Immerse

56x38 cm



Esperanza N. Aquino



Man, Heaven & Earth

56x38 cm



Genelyn D. Herrera



Harvest

56x38 cm



Geraldine Estrella Lopez



Flashback: Ilocos Norte

56x38 cm



Grace Monique Delica



Come to Play

56x38 cm



Joanne Cariaso-Gacayan



Manila Cathedral
56x38 cm



Jocelyn Uygongco



Ode to Joy 6
56x38 cm



Katrina Karen Centeno



Cultivate

56x38 cm



Leticia Tiu Rellera



56x38 cm



Luzviminda L. Ventanilla





Harmony

56x38 cm

Ma. Cecilia L. Espiritu





A Bouquet of Laughter

56x38 cm

Maria Luisa De Peralta



The Flower Vendor

56x38 cm



Mary Irma D. Lara



Temperance

56x38 cm



Melanie Reyes-Tuquet



Hawaiian Beauty II

56x38 cm



Romina Melissa R. Dayanghirang



Beautiful Living Jewels

56x38 cm



Susan A. Mendoza



Finding My Serenity

56x38 cm



Leader:
Aleksandra Waga-Mizera

Anna Szostak-Grzyb
Helena Parczewska-Korus
Iwona Korycka
Joanna Zajac-Slapnicar
Julia Kochetova
Julia Ustinovich
Kasia Jedrys-Siuda
Katarzyna Kmiecik
Milena Eleonora Tys
Minh Dam
Winogradow Korecka

Aleksandra Waga-Mizera



Boats

56x38 cm



Anna Szostak-Grzyb



Shadows

56x38 cm



Helena Parczewska-Korus



Old hut in the mountains

19x28 cm



Iwona Korycka



Journey to Switzerland

56x38 cm

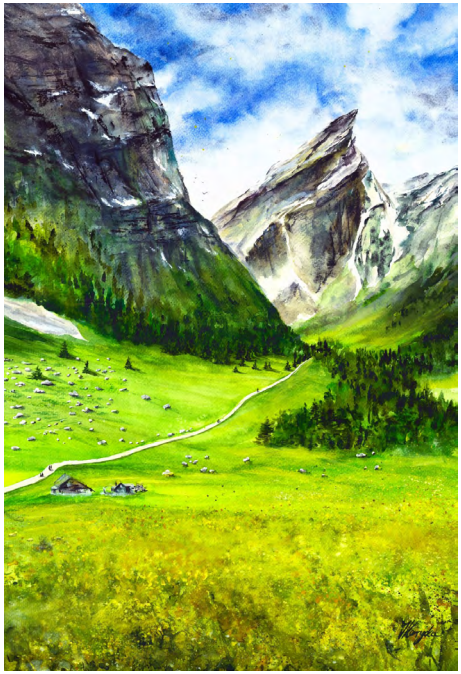

Joanna Zajac-Slapnicar



Blue Dream

56x38 cm

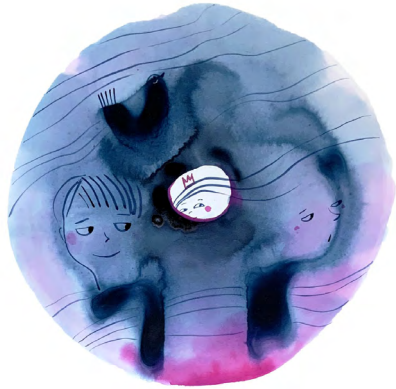



Julia Kochetova



Silence
19X28 cm

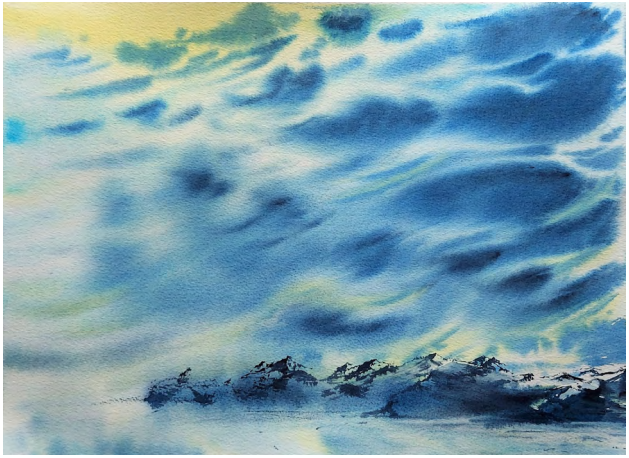

Julia Ustinovich



To The Dark
56x38 cm



Kasia Jedrys-Siuda



Tugs
19x28 cm



Katarzyna Kmiecik

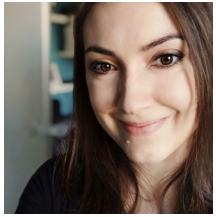

In the Embrace of Light
56x38 cm

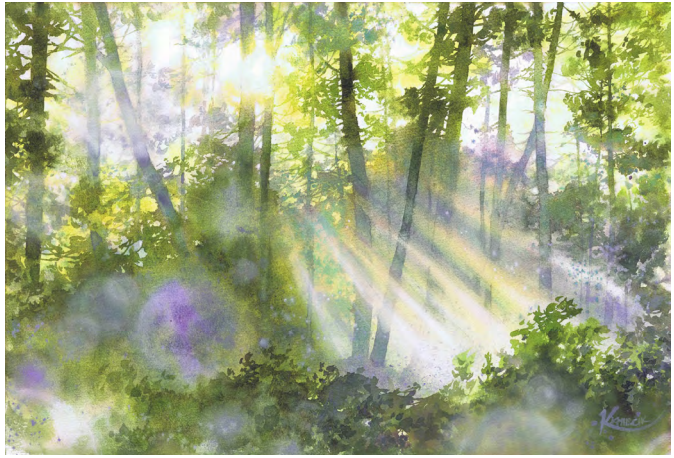

Milena Eleonora Tys



Savanna sunrise Amboseli Kenya

56x38 cm



Minh Dam

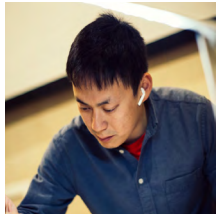

Busy Afternoon in Lviv

56x38 cm



Winogradow Korecka



The autumn
56x38 cm



Leader:
André Kano

Ana Adams
Ana Maria Malta
António Bártolo
Carla Coimbra Morais
Carla Marques
Cristina Mateus
Eduardo Luis Pereira
Filomena Lourenço
Ines Monteiro
João Casaca
João Paulo Tomás De Carvalho
Jolanta Rikveile Mourinha
Luis Hernandez
Lurdes Morais
Margherita Batoréu Annibale
Marla Luisa Botelho Chaves Godinho Gomes
Priscila J. Machado
Sofia Gomes
Tózé Baião

André Kano



Mourisca

56x38 cm



Ana Adams



Happy lady

56x38 cm



Ana Maria Malta



As Côres D'Alcázar

56x38 cm



António Bártolo



Nau Dos Corvos
56x38 cm

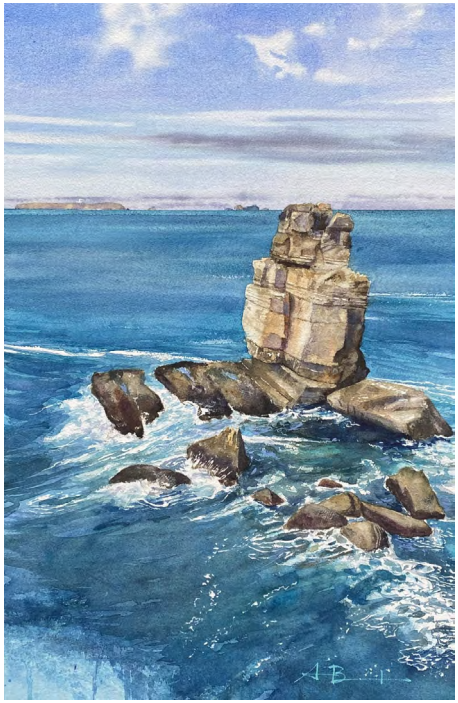

Carla Coimbra Morais



Slow Summer shade
56x38 cm



Carla Marques

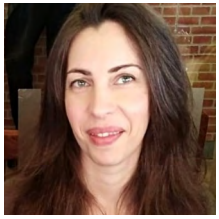

Intertida

56x38 cm

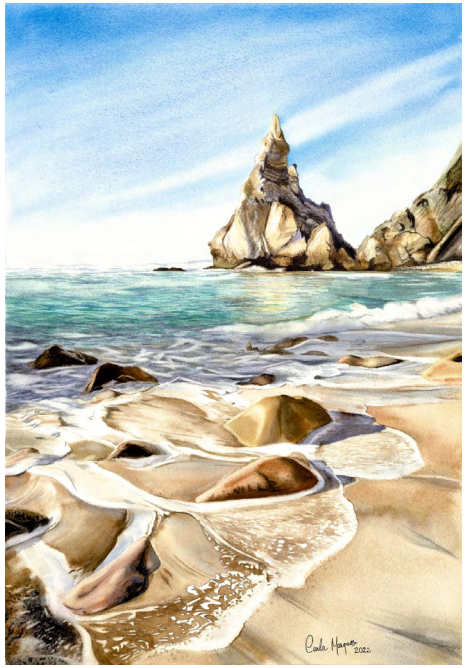

Cristina Mateus



Already practicing

56x38 cm



Eduardo Luis Pereira



Jovem Lucas
56x38 cm



Filomena Lourenço



Tejo em Lisboa
56x38 cm



Ines Monteiro



Best friends
56x38 cm



João Casaca



Light talks
56x38 cm



João Paulo Tomás de Carvalho



Monforte's Bridge
56x38 cm



Jolanta Rikveile Mourinha



Morning walk in Lisbon

56x38 cm

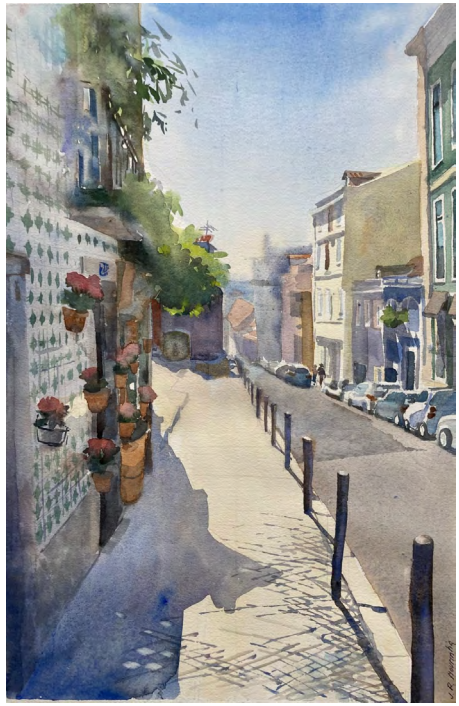

Luis Hernandez



Olhão

56x38 cm



Lurdes Morais



Rose

56x38 cm



Margherita Batoréu Annibale



Nana Musing
19x28 cm



Marla Luisa Botelho Chaves Godinho Gomes



Just flowers
19x28 cm



Priscila J. Machado



Nena's house

56x38 cm

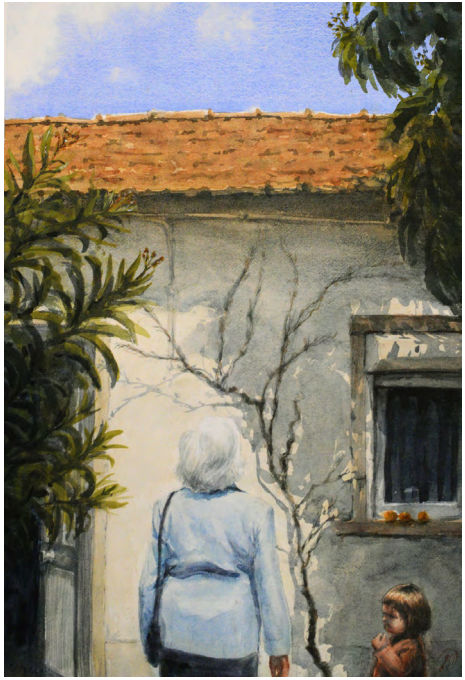

Sofia Gomes



Curious

19x28 cm



Tózé Baião



Misty Woods
56x38 cm

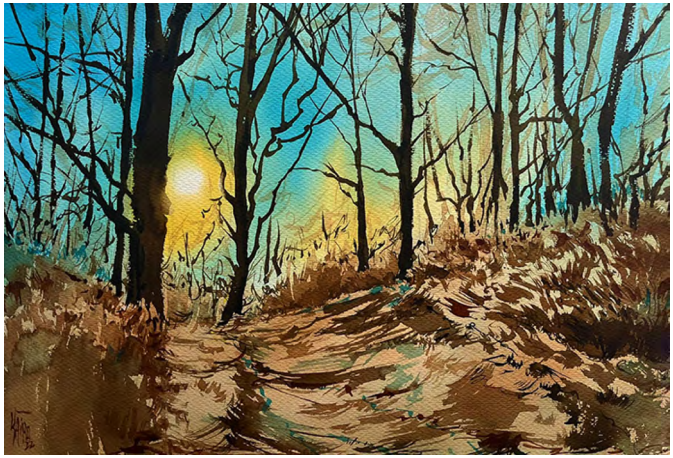

Leader:
Ovidiu Lovanel

Adina Ghinaci
Adina Barrand
Adriana Mijaiche
Alexandra Adeline Dumitru
Alexandru Brandusa
Alina Dumitrescu
Anamaria Mihaela Călina
Apostol Tatiana
Carmen Cioc
Cristina Maria Petruțiu
Daniela Schiau
Draga Michaela Iatan
Dumitru Ciocan
Elena Mateiuc
Eleonora Hodut
Emilia Anna-Maria Negău
Florentina Panainte
Indreica Magher
Irena Marinescu
Lidia Prunea
Lukacs Daniela
Marat Goutsou
Maria-Magdalena Dogaru
Mariana Simon
Marilena Popescu
Mihaela Rotaru
Minodora Ghiță
Niculina Dobre
Otilia Rusu
Paula Pauna
Renata Chipra
Roxana Tudor
Sebastian Alexa
Sergiu Guțu
Sophia-Cristina Lauric

Ovidiu Lovanel



Winter
56x38 cm



Adina Barrand



Everglades

56x38 cm



Adina Ghinaci



Hydrangeea

56x38 cm



Adriana Mijaiche



Spring flowers
19x28 cm



Alexandra Adeline Dumitru



November scent
56x38 cm



Alexandru Brandusa



Daydreaming in a field

19x28 cm



Alina Dumitrescu



In the middle of the forest

56x38 cm



Anamaria Mihaela Călina



Happiness
56x38 cm



Apostol Tatiana



Grandparents house
19x28 cm



Carmen Cioc



Afternoon sunbath
56x38 cm



Cristina Maria Petruțiu



When the time stops
56x38 cm



Daniela Schiau



Essences
19x28 cm



Draga Michaela Iatan



Golden trees mirrored in lake

56x38 cm

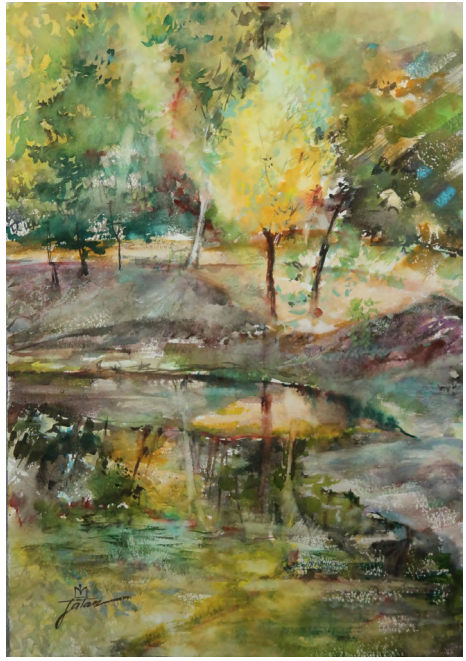

Dumitru Ciocan



Waves
56x38 cm

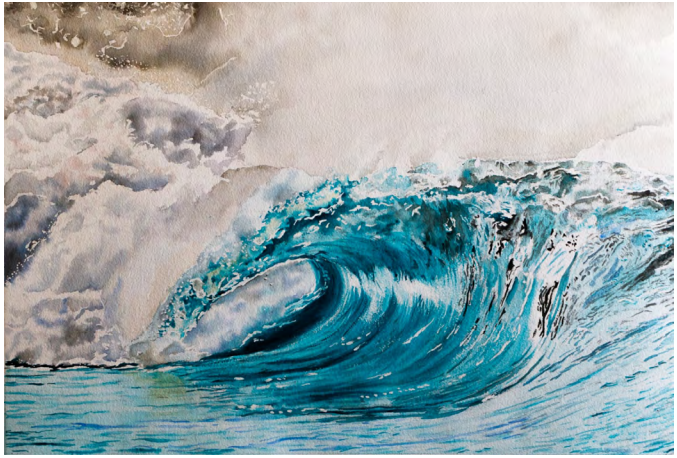

Elena Mateiuc



Road through the gorge
56x38 cm



Eleonora Hodut



Old fashion
56x38 cm



Emilia Anna-Maria Negău



A drop of imagination
19x28cm



Florentina Panainte



Autumn in Lodi
56x38 cm



Indreica Magher



In the morning light
56x38 cm



Irena Marinescu



Morning
19x28 cm



Lidia Prunea

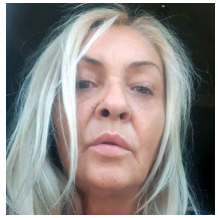

Michelle
19x28 cm

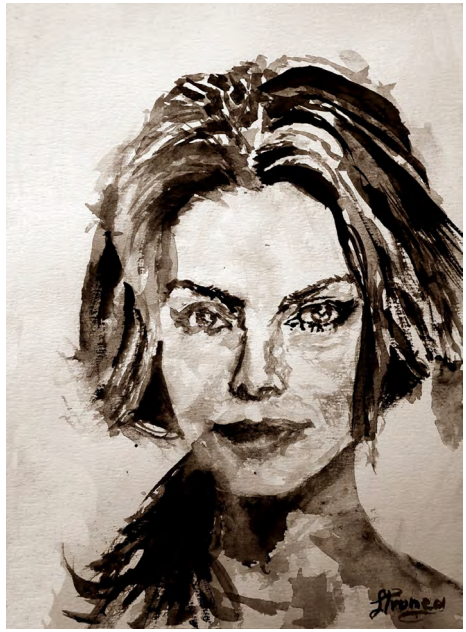

Lukacs Daniela



The Mystic Lake

56x38 cm



Marat Goutsou



War

19x28 cm



Maria-Magdalena Dogaru



Vase with Tulips
19x28 cm



Mariana Simon



Liz
19x28 cm



Marilena Popescu



By the lake

19x28 cm



Mihaela Rotaru



Old ship

56x38 cm



Minodora Ghiță



Landing at Saint Martin
56x38 cm



Niculina Dobre



Horsey McHorseface
19x28 cm



Otilia Rusu



Old door
- Corfu island
19x28 cm



Paula Pauna



Dream
56x38 cm



Renata Chipra



Door
19x28 cm



Roxana Tudor



Are you looking
at me?
56x38 cm



Sebastian Alexa



Momentum
19x28 cm



Sergiu Guțu



Life
19x28 cm



Sophia-Cristina Lauric



The Daffodils
19x28 cm



Leader:
Irina Bibik-Chkolian

Alisa Ilina
Anna Filipovskaya
Anna Mikhaylova
Darina Titorenko
Ekaterina Kuznetzova
Galina Shipunova
Ilya Ibryaev
Julia Tretiakova
Liudmila Mosina
Maltseva Yuliana
Natalia Shiryaeva
Nataliya Alekhina
Natasha Popova
Olga Litvinenko
Olga Skhirtladze
Oxana Lukyanenko
Sergei Temerev
Tatiana Anisimova
Tatiana Voronina

Irina Bibik-Chkolian



Kids at the waterfall
56x38 cm



Alisa Ilina



Secret

56x38 cm

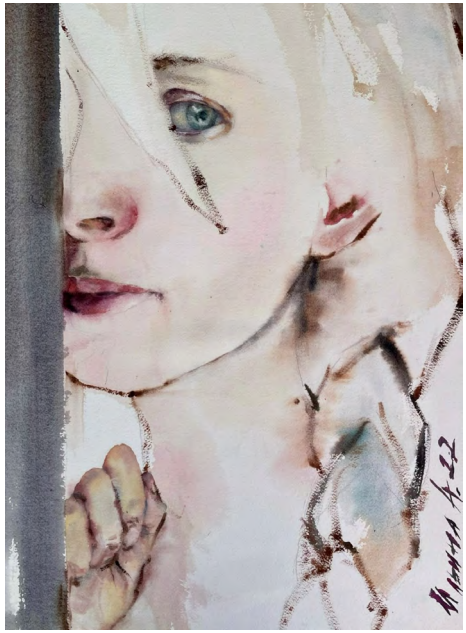

Anna Filipovskaya



Love

56x38 cm



Anna Mikhaylova



Grumant
56x38 cm



Darina Titorenko



Creaky gazebo
56x38 cm



Ekaterina Kuznetzova



Anichkov Bridge

56x38 cm



Galina Shipunova



In the hot wind

19x28 cm



Ilya Ibryaev



Frosty day
56x38 cm



Julia Tretiakova



Coast line
19x28 cm



Liudmila Mosina



Morning milk

56x38 cm



Maltseva Yuliana

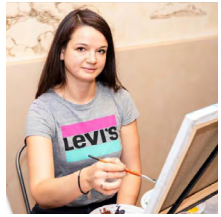

Still life with quinces

56x38 cm



Natalia Shiryaeva



Still life. Pomegranates
56x38 cm



Nataliya Alekhina



Reality
56x38 cm



Natasha Popova



Bridge of Centaurs

56x38 cm



Olga Litvinenko



Ancient city of varanasi

56x38 cm



Olga Skhirtladze



Moses' Cradle
56x38 cm



Oxana Lukyanenko



Young ballerina
56x38 cm



Sergei Temerev



Pathway through the Clouds

56x38 cm



Tatiana Anisimova



My yard

56x38 cm



Tatiana Voronina



Spirit of the ocean
56x38 cm



Leader:
Jenny Matthews

Alfons B Jasinski
Angus McEwan
Clare Arbuthnott
Clare Rennie
David Forster
Gillian E Melville
Julie Morris
Libby R Lilburn
Liz Dulley
Morag Muir
Pascale Rentsch
Sarah Knox
Sheena Phillips
Sheila Page
Susan Macintosh

Jenny Matthews



Paradise for Insects

56x38 cm



Alfons B Jasinski



The Old Dysart Boatshed

19x28 cm

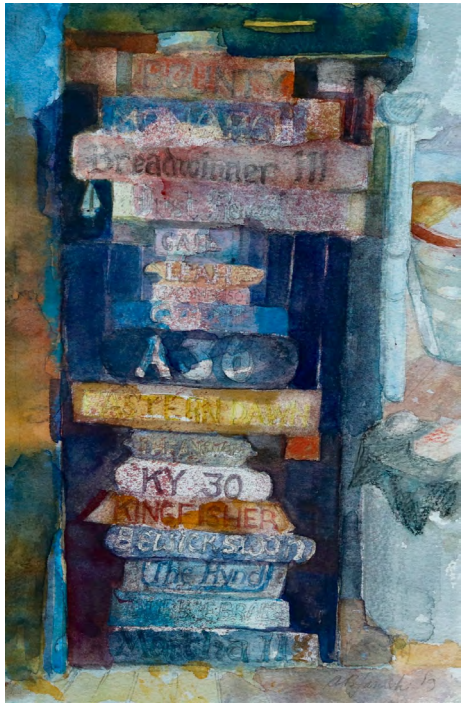

Angus McEwan



56x38 cm



Clare Arbuthnott



Calva, Iona and the Atlantic
19x28 cm



Clare Rennie



A Stitch in Time
19x28 cm



David Forster



The Tale of Hänsel and Gretel
56x38 cm



Gillian E Melville



19x28 cm

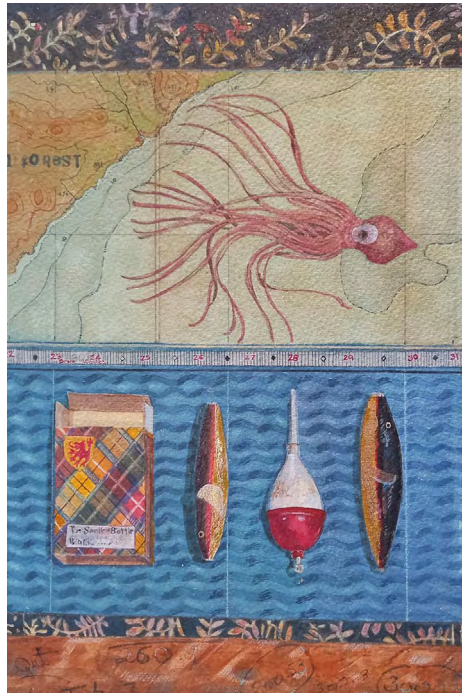

Julie Morris



Room at the Top

56x38 cm



Libby R Lilburn

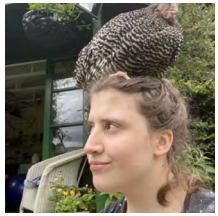

The Therapy Brothers

56x38 cm



Liz Dulley



Japan Airlines

56x38 cm



Morag Muir



56x38 cm



Pascale Rentsch



Catching the Light
56x38 cm



Sarah Knox



Pour away the ocean
56x38 cm



Sheena Phillips



Light and Lichen
56x38 cm



Sheila Page



Rust, Russet
56x38 cm



Susan Macintosh



Balranald, North Uist

56x38 cm



Leader:
Dragana Dodig Pajković

Ljubisa Penev
Marija Čolić
Silva Vujović
Suzana Gigić
Suzana Stojadinović
Tatjana Nikolajević

Dragana Dodig Pajković

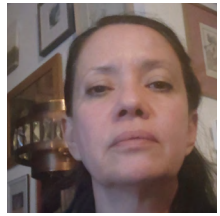

Hands

56x38 cm



Ljubisa Penev

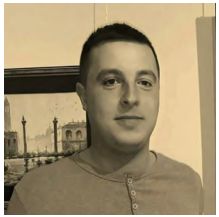

Spring

56x38 cm



Marija Čolić



You're looking at thousands

19x28 cm



Silva Vujović



Passage
56x38 cm



Suzana Gigić



56x38 cm



Suzana Stojadinović



Odrazi sadašnjice
19x28 cm



Tatjana Nikolajević



Waiting
56x38 cm



Leader:
Jana Chlebova Beckova

Agnesa Vavrinova
Angela Hornicka
Anna Sedliaková
Dominika Nagyova
Erika Hanova
Iveta Jesenská
Ivonia Neveziová
Jana Stefanikova
Jaroslav Pásler
Jela Dančová
Júlia Kniezová
Katarina Vittekova
Klára Fábiánová
Lenka Binderova
Lucia Dianová
Marcela Bučeková
Maria Spanikova
Mária Vrtochová
Michaela Syrova
Peter Görcsös
Peter Surovec
Renata Strapkova
Stanislava Lantayová
Sylvia Varadinova
Vladana Rychelová
Zuzana Mezencevová

Jana Chlebova Beckova



Autumn in Valley

56x38 cm



Agnesa Vavrinova



Venice (Arsenale)

56x38 cm



Angela Hornicka



Halloween party is over

56x38 cm



Anna Sedliaková



Christmass
19x28 cm



Dominika Nagyova



Girl Herding Peacocks
56x38 cm



Erika Hanova



Summer in the Hair

56x38 cm

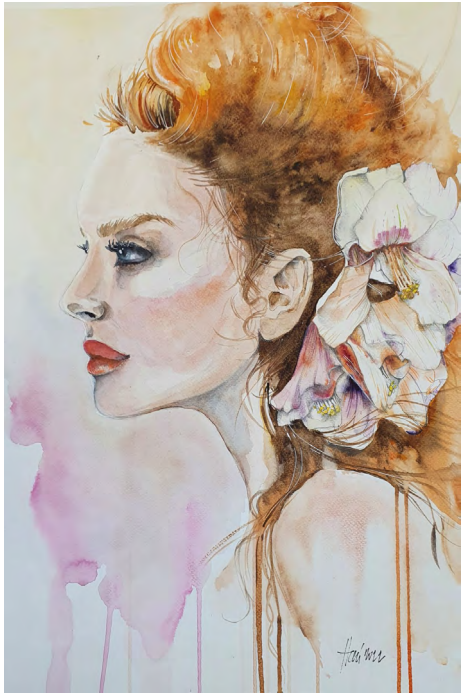

Iveta Jesenská



Snow

19x28 cm



Ivonia Neveziová



Stará Ľubovňa
56x38 cm



Jana Stefanikova



Cross the borderline
(Messner)

56x38 cm



Jaroslav Pásler



Anička - šupa pupa

56x38 cm



Jela Dančová



Pred Zimou

56x38 cm



Júlia Kniezová



Adwise

56x38 cm



Katarina Vittekova



Meow

19x28 cm



Klára Fábiánová



Saint At The Village End
19x28 cm



Lenka Binderova



Ducks feeding
56x38 cm



Lucia Dianová



Shrouded in mist (Lednica)
56x38 cm



Marcela Bučeková



V hmle nad vinohradmi
56x38 cm



Maria Spanikova



Why
56x38 cm



Mária Vrtochová



Burgher houses in Trnava
19x28 cm



Michaela Syrova



Pezinok, town in Slovakia
56x38 cm



Peter Görcsös



Quiet afternoon
56x38 cm



Peter Surovec



Peaceful village
56x38 cm



Renata Strapkova



Jolana
56x38 cm



Stanislava Lantayová



Jeseň v zátoke
19x28 cm

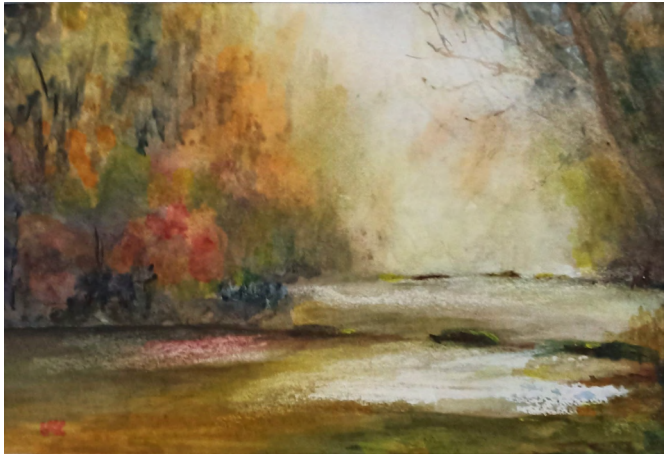

Sylvia Varadinova



Little heroes
19x28 cm



Vladana Rychelová



Forgotten grapes

19x28 cm



Zuzana Mezencevová



In the Heart of the Palmtree

56x38 cm



Leader:
Christopher Reid

Alain Nichele
Anita Govan
Barbi Cunningham
Bronwen Schalkwyk
Charmé Southey
Cheryl Curnick
Chrysoula Argyros
Donald Allen
Elsie Greaves
Evthimia Nikitidis
Gertrude Cecilia Newton
Ina Millman
Ingrid Kolzing
Janeen Du Toit
Janet Kingwill
Judy Fish
Kevin James Somerville
Madelein Brönn
Naseema Barday
Rai Sinha
Rosa Albasini
Roy Henry Brooks

Christopher Reid



Falls
56x38 cm

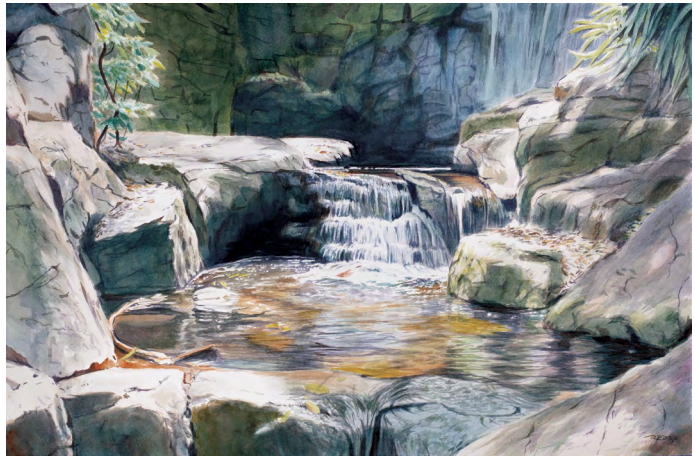

Alain Nichele



Homeward Bound
56x38 cm



Anita Govan



Buckets! Balls!
Spades!...
19x28 cm



Barbi Cunningham



African Grace. Shire River.
56x38 cm



Bronwen Schalkwyk



Weathered Ways
19x28 cm

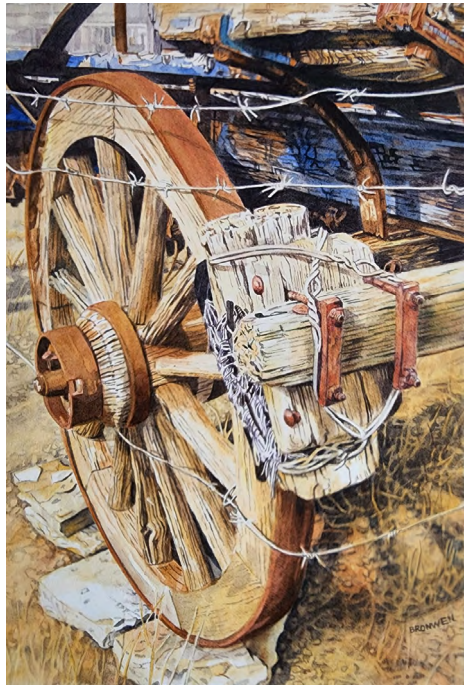

Charmé Southey



African Jackass Penguins
56x38 cm



Cheryl Curnick



Fleurs Perfume
56x38 cm



Chrysoula Argyros



Shades of Green
19x28 cm

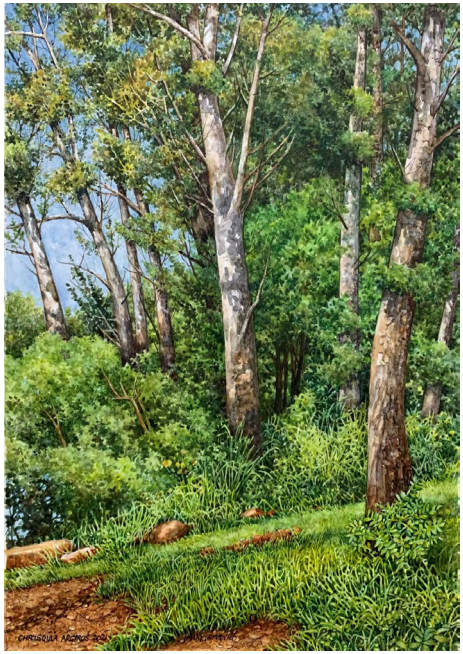

Donald Allen



Deep Into The Mountains
19x28 cm



Elsie Greaves

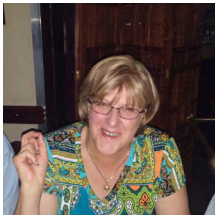

The Corner Shop Rietbron
56x38 cm



Evthimia Nikitidis



Market Day
56x38 cm

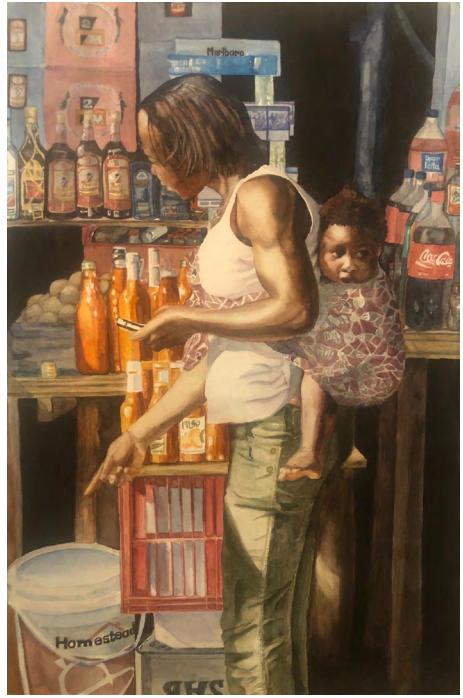

Gertrude Cecilia Newton



Bourkes Potholes
56x38 cm



Ina Millman



Elephants Morning Mist
56x38 cm



Ingrid Kolzing



Scotia & Brown-headed parrots
56x38 cm



Janeen Du Toit



Winter Mopane Tree, Ingwelala
19x28 cm



Janet Kingwill



Hand Shearing Sheep
56x38 cm



Judy Fish



Transkei
19x28 cm

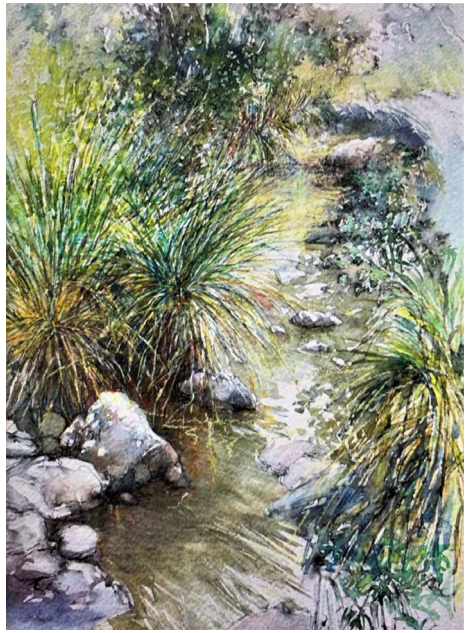

Kevin James Somerville



Howard
56x38 cm



Madelein Brönn



Beautiful Cape Town
19x28 cm



Naseema Barday



Ayman, Khyber Pakhtunkhwa

56x38 cm



Rai Sinha



The fighter from the Plateau

19x28 cm



Rosa Albasini



Thunderstorm
19x28 cm



Roy Henry Brooks



Springbuck in the Kgalagadi
19x28 cm

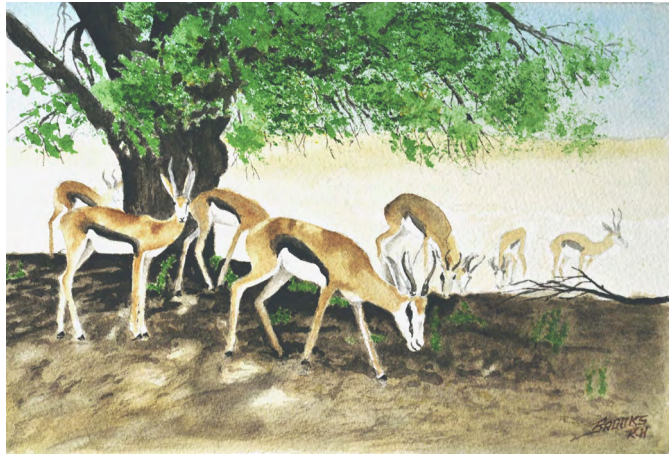

Leader:
Vicente Garcia Fuentes

Acuagramas
Adrián Marmolejo Clarhed
Amparo Sanchez Espinosa
Angel Moran Gonzalez
Arias Olagorta
Batur Baslar
Casado Turrillas
Ester Monasterio Navarro
Isabel Moreno Alosete
Joselina Rivera
Juan Garcìa Esteban
Maria Firsova
Maria Joaquina Sįnchez Dato
Miguel Victoria Del Castillo
Mona Omrani
Nasrin Rezai
Pablo Rubén López Sanz
Ramon Pujolà Font
Roman Ortiz Plaza
Santiago Villares
Timo Bechert
Txon Pomes

Vicente Garcia Fuentes



Cielo en Tierras Altas
56x38 cm



Acuagramas



Sentimental
56x38 cm



Adrián Marmolejo Clarhed



Forgotten Corner
56x38 cm



Amparo Sanchez Espinosa



El arte de la pesca
56x38 cm



Angel Moran Gonzalez



56x38 cm



Arias Olagorta



Villefranche Sur Mer

19x28 cm

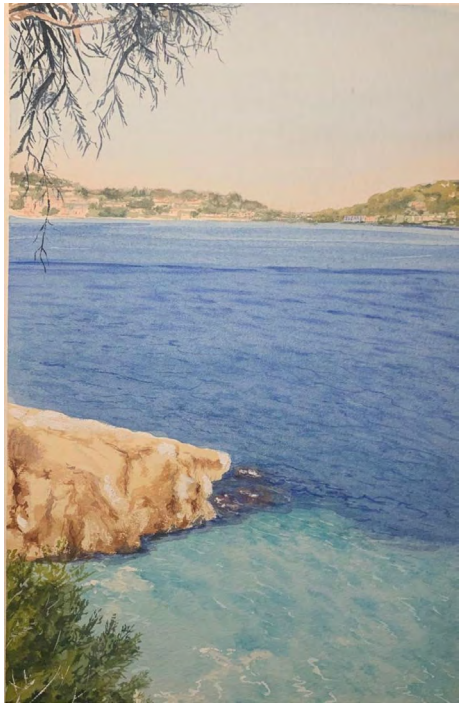

Batur Baslar



Wetlands of River Odiel

56x38 cm



Casado Turrillas



Lilas
56x38 cm



Ester Monasterio Navarro



Atardecer en el puerto
56x38 cm



Isabel Moreno Alosete



Olivos en el mar
56x38 cm



Joselina Rivera



Río Miño
56x38 cm



Juan Garcìa Esteban



Petit déjèneur
56x38 cm



Maria Firsova



Andalusian Village
Frigiliana

56x38 cm



Maria Joaquina Sánchez Dato



Desnudo femenino
56x38 cm



Miguel Victoria Del Castillo

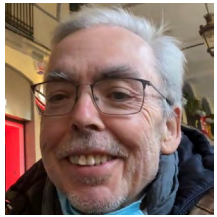

19x28 cm



Mona Omrani



56x38 cm



Nasrin Rezai



56x38 cm



Pablo Rubén López Sanz



56x38 cm



Ramon Pujolà Font



Paesaggio innevato
56x38 cm



Roman Ortiz Plaza

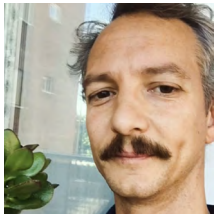

Púrpura Station
56x38 cm



Santiago Villares



Roofs of Paris
56x38 cm



Timo Bechert



Ninh Binh Evening

56x38 cm



Txon Pomes



Azul mediterráneo

56x38 cm

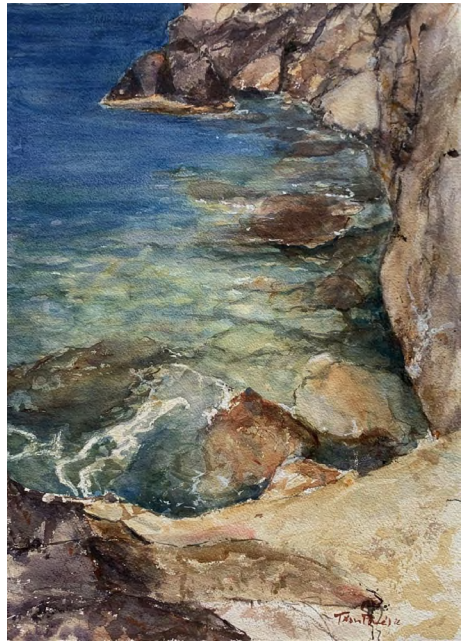

Leader:
Angela Barbi Guixeras

Alfons Jiménez Martínez
Ana Hernández Morote
Ana Undurraga
Antonio Requena Solera
Assumpta Oses
Cesc Farré
Cinta F. Agell
Clara Gracia
Cristina Sanin
Esperanza Garcìa Canari
Fita Suàrez Serrano
Francisco Mora Peral
Guanter, Montserrat
Iolanda Blesas
Isabel Lucea Martì
Josè Antonio Espinosa de los Monteros
Jose Galarzo
Juana Risquez Gutierrez
Lourdes Perlas Zurita
Manel Sánchez
Maria Carmen Martinez Martinez
Miguel Angel Lacal Garcia
Montse Tò
Montserrat Carreras Ribo
Norberto Legidos López
Roberto Carlos Rodriguez Montero
Rosa Permanyer
Rosa Vias Escobedo
Roser Moix Andreu
Sonia Garcìa
Teresa Jordà Vitó

Angela Barbi Guixeras



Lavender Fields
56x38 cm



Alfons Jiménez Martínez



Tormenta en la
19x28 cm



Ana Hernández Morote



Marshes 1
56x38 cm



Ana Undurraga



Landscape
56x38 cm



Antonio Requena Solera



Compost in coffee
56x38 cm



Assumpta Oses



Mikado

19x28 cm



Cesc Farré



Espacios

56x38 cm



Cinta F. Agell



Acqua
19x28 cm



Clara Gracia



56x38 cm



Cristina Sanin



Montaña
19x28 cm



Esperanza Garcìa Canari

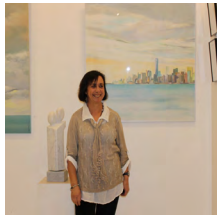

Tempesta
19x28 cm

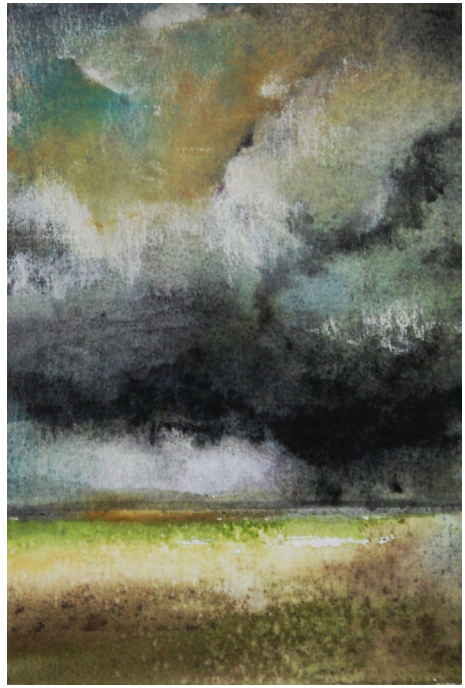

Fita Suàrez Serrano



Fosc presagi. Dark Omen
19x28 cm



Francisco Mora Peral



Grafismos ultramar
56x38 cm



Guanter, Montserrat



Experimenting

19x28 cm



Iolanda Blesas



Fragments

19x28 cm



Isabel Lucea Martì



56x38 cm



Josè Antonio Espinosa de los Monteros



Niebla (Fog)
56x38 cm



Jose Galarzo



acuarela/collage
56x38 cm



Juana Risquez Gutierrez



Sentir la naturaleza
56x38 cm

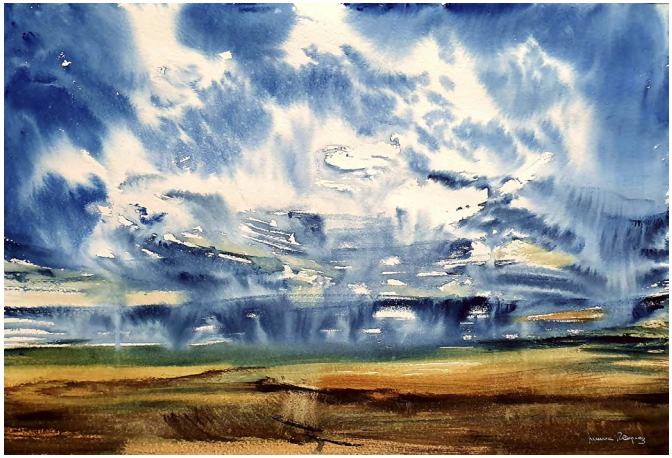

Lourdes Perlas Zurita



La Valetta. Malta.
19x28 cm



Manel Sánchez



Bambú (Sumi-E)
19x28 cm



Maria Carmen Martinez Martinez



19x28 cm



Miguel Angel Lacal Garcia



Barcas esperando
a salir

56x38 cm



Montse Tò



Onada
56x38 cm



Montserrat Carreras Ribo



56x38 cm



Norberto Legidos López



Fuerzas Latentes
19x28 cm



Roberto Carlos Rodriguez Montero



Luces de la Alameda
56x38 cm



Rosa Permanyer



Mar Turquesa II
19x28 cm



Rosa Viñas Escobedo



Camaleón
56x38 cm



Roser Moix Andreu



Imaginarywork
56x38 cm



Sonia Garcìa



Tribute to Jane Goodall
19x28 cm



Teresa Jordà Vitó



Weightless (ingravidad)
56x38 cm



Leader:
Sanjeewee Senevirathna

Akalanka Jayasuriya
Dinu Sri Madusanka
Harshana Chathuranga
Methsara Chathumina
Nilusha Weerakkody
S.A Ravindu Sandaruwan
Sanka Nalin
Thilina Ekanayake
W.K.U. Kavindi .De.Silva
Yohan Weerakkody

Sanjeewee Senevirathna



Wet Reflections
Padova - Italy

19x28 cm



Akalanka Jayasuriya



Sithulpahuwa
19x28 cm



Dinu Sri Madusanka



Rainy City Walk
19x28 cm



Harshana Chathuranga



Tied To Dock
19x28 cm

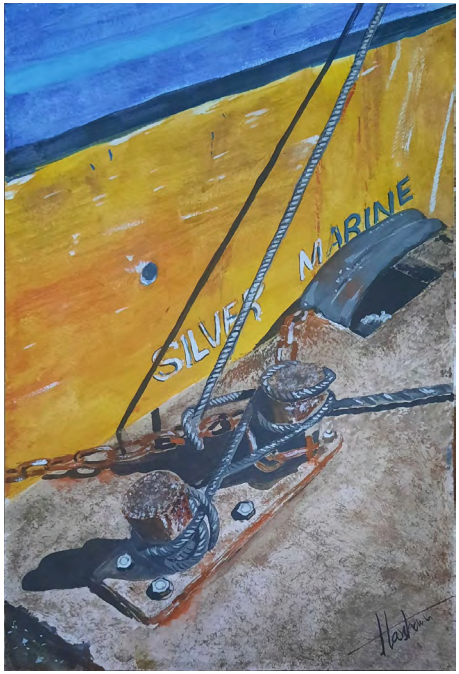

Methsara Chathumina

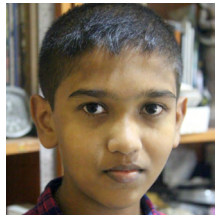

Leisure Time
19x28 cm



Nilusha Weerakkody



Ropes
19x28 cm



S.A Ravindu Sandaruwan

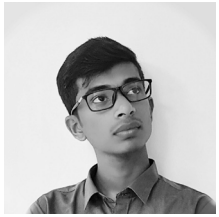

Negombo fishing boats
19x28 cm



Sanka Nalin



Cascade mountain
19x28 cm



Thilina Ekanayake



River at Hettipola
19x28 cm



W.K.U. Kavindi .De.Silva



Floating between sky and ocean
19x28 cm



Yohan Weerakkody



Tagetes
19x28 cm

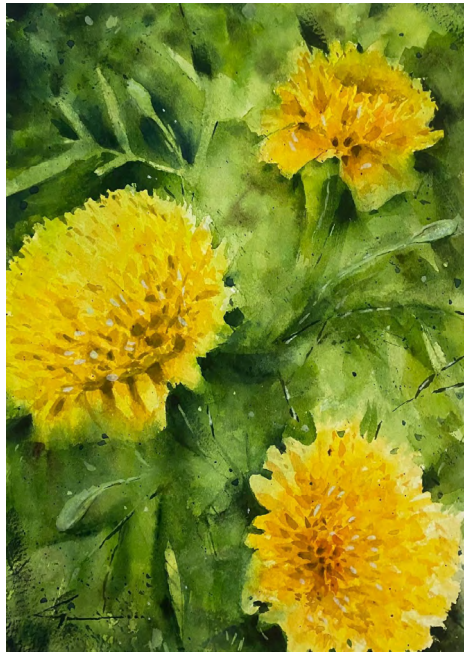

Leader:
Krystyna Szczepanowski

Alan Moore
Annemarie Vuilleumier
Bernard Völlmy
Chantal Gétaz
Dalila Imadalou
Diana Nobs
Gisèle Christe
Hansruedi Fehr
Helen Jenkinson-Drew
Laureen Zanotti
Marion de Bosset Küpfer
Maurice Perry
Sarah Fleming
Stephanie Zobrist
Sumana Roy Choudhury
Susanna Leon
Victoria Coiana

Krystyna Szczepanowski



Sadness
19x28 cm



Alan Moore



Aiguilles Rouges
56x38 cm



Annemarie Vuilleumier



Port des Abériaux,
Lac Léman
19x28 cm



Bernard Völlmy



Gouille automnale
56x38 cm



Chantal Gétaz



19x28 cm



Dalila Imadalou



A Milky morning
19x28 cm



Diana Nobs



Thistles in the sun
19x28 cm



Gisèle Christe



Baleines bleues
19x28 cm



Hansruedi Fehr



Hidden Valley
56x38 cm



Helen Jenkinson-Drew



Hydrangea
56x38 cm



Laureen Zanotti



Three boars don't get bored
19x28 cm



Marion de Bosset Küpfer



Trois Poires
19x28 cm



Maurice Perry



Le Gramont
56x38 cm



Sarah Fleming



Late autumn feel at Lac Léman
19x28 cm



Stephanie Zobrist



56x38 cm



Sumana Roy Choudhury



Blue Hydrangea

56x38 cm



Susanna Leon



Morning visitor

19x28 cm



Victoria Coiana



Emergence
19x28 cm



Leader:
Cuneyt Senyavas

Baha Börü
Dilek Deveci Bilgili
Erkin Yılmaz

Cuneyt Senyavas



Magnificent Istanbul

56x38 cm



Baha Börü



Sunup in Tired Queen
56x38 cm



Dilek Deveci Bilgili



Istanbul Ortakoy
56x38 cm

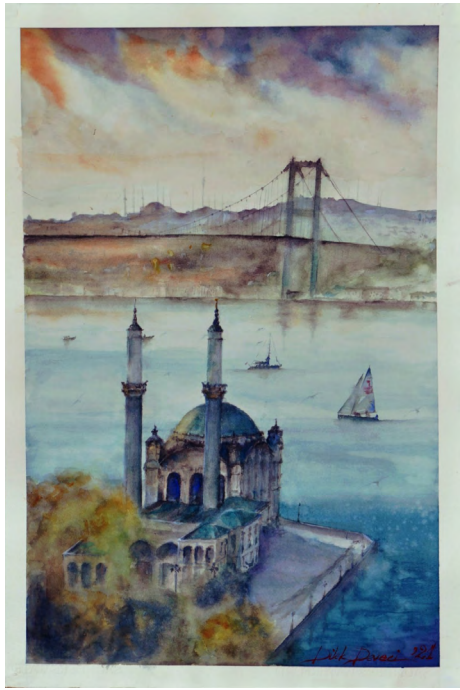

Erkin Yılmaz



Sailing in the Wind
56x38 cm



Leader:
Atul M. Panase

Amira Ashrafadini
Aparna Sule
Ashwini Bhor
Christine Dessa
Divya Suratkal
Edcel Cabalan
Krishna Kanth Samavedam
Lipika Das
Manisha Khandelwal
Manupriam Seth
Onareen Ferdinand
Preeti Kaur Anand
Rajkumar Gade
Rituparna Das
Ruksana Abdul
Sayli Panse
Sharmila Laghate
Sheetal Durve
Shilpi Jain
Shweta Burande
Sunanda Jain
Sunita Vasanth
Swati Kalsait
Varsha Parab
Yaminimaria

Atul M. Panase



Next generation flip-flop
19x28 cm



Amira Ashrafadini



Life without gadget

56x38 cm



Aparna Sule



Work from home….

19x28 cm

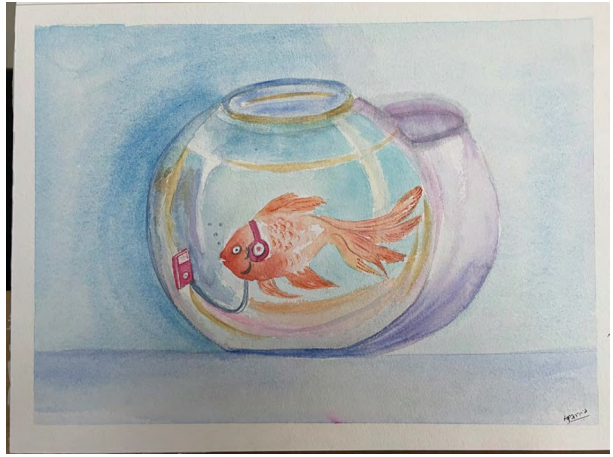

Ashwini Bhor



Digital Chaos

56x38 cm

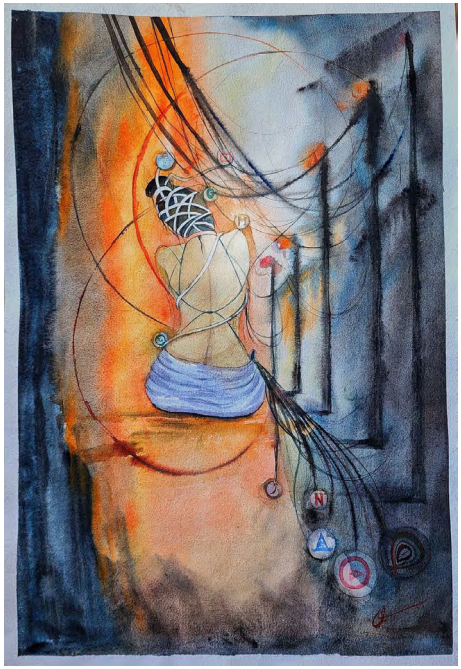

Christine Dessa



Good Morning World

19x28 cm



Divya Suratkal



Digitalised Pacifier

19x28 cm

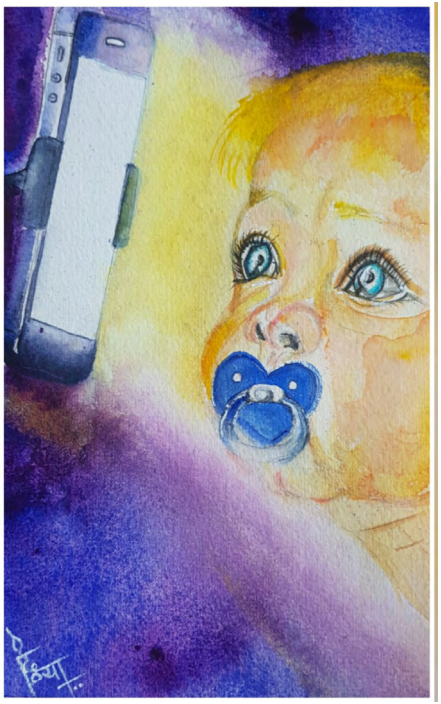

Edcel Cabalan



Di Fede E Salute

56x38 cm



Krishna Kanth Samavedam



Extinction to Extension
56x38 cm



Lipika Das



Life with Gadgets
56x38 cm



Manisha Khandelwal



Apple of my eye

56x38 cm



Manupriam Seth



Eluding Realities

56x38 cm



Onareen Ferdinand



Control

56x38 cm



Preeti Kaur Anand



Choices in Life

19x28 cm



Rajkumar Gade



Climate Externality
-2034AD

56x38 cm



Rituparna Das



YOU CAN!
end of the story...

56x38 cm



Ruksana Abdul



Digital cravings

56x38 cm

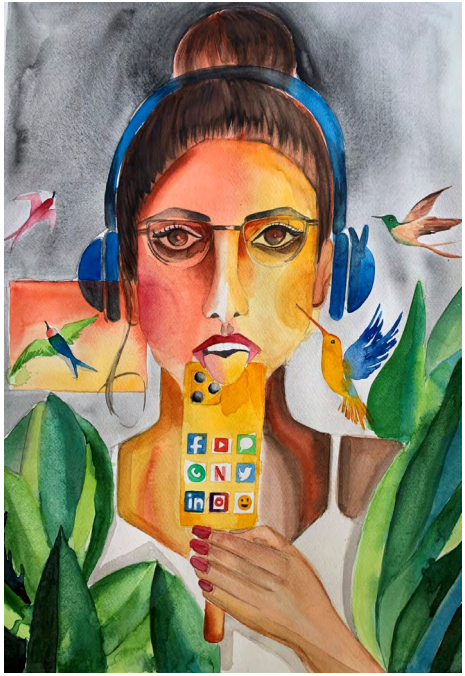

Sayli Panse



Digital Illusions...

19x28 cm

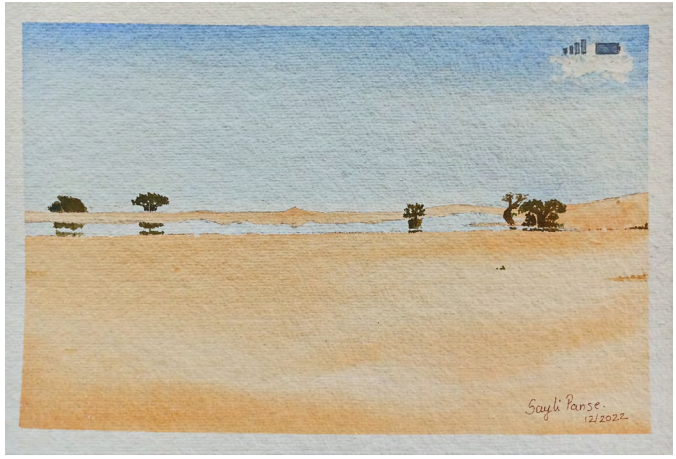

Sharmila Laghate



Unshackled World
19x28 cm

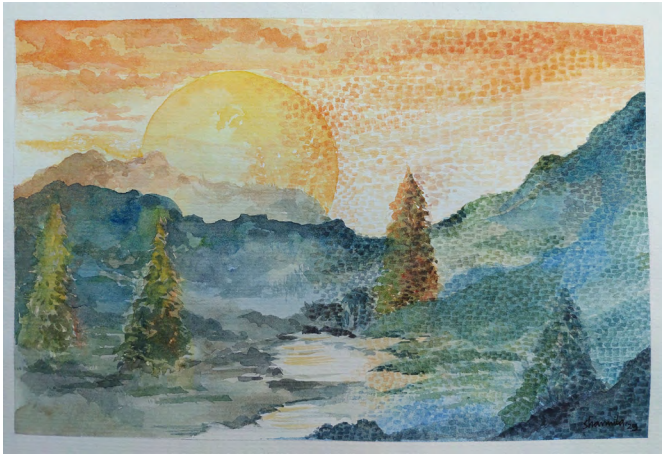

Sheetal Durve



Reboot
56x38 cm



Shilpi Jain



Invisible Leash

19x28 cm



Shweta Burande



The Technological Awakening

19x28 cm



Sunanda Jain



Connection

56x38 cm



Sunita Vasanth



Take time to smell the roses

56x38 cm



Swati Kalsait



AI and E Waste
56x38 cm



Varsha Parab



Happiness without Gadgets
19x28 cm

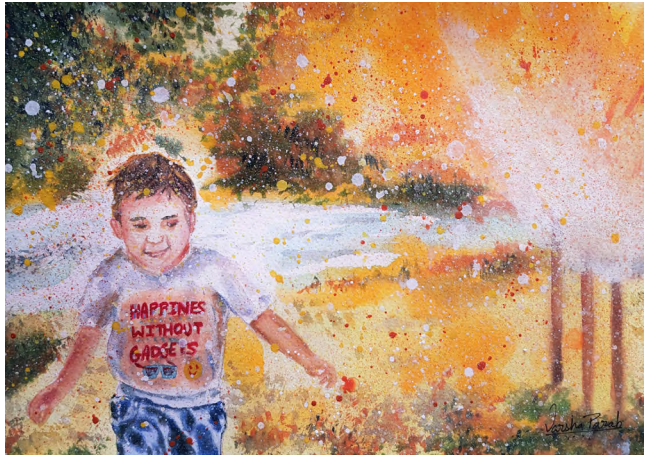

YaminiMaria



Blinded by illusions
56x38 cm



Leader:
Victoria Grigorieva

Alex Vainova
Andrey Horchakov
Anna Shatalova
Anna Tauschke
Beldii Lesia
Chebotova Yana
Inna Evtushenko
Iryna Kovtun
Julia Kalinceva
Kateryna Nazarenko
Liudmyla Stepanian
Maslovska Anastasia
Nataliia Kuchabska
Nina Masiuk
Oksana Koval
Olena Koliesnik
Olga Matiushko
Olga Soldatova
Olha Ponomareva
Pasichnyk Valeriia
Savchuk Nataliia
Svitlana Lagutina
Svitlana Oleksandrova
Tatiana Danevych-Potafeeva
Valeriy Babich
Vusyk Nataliia

Victoria Grigorieva



Blackout. Rainy Bridge
56x38 cm



Alex Vainova



Old barn in the country
19x28 cm



Andrey Horchakov



Hard winter
19x28 cm



Anna Shatalova



Irresistible passion of dance

56x38 cm

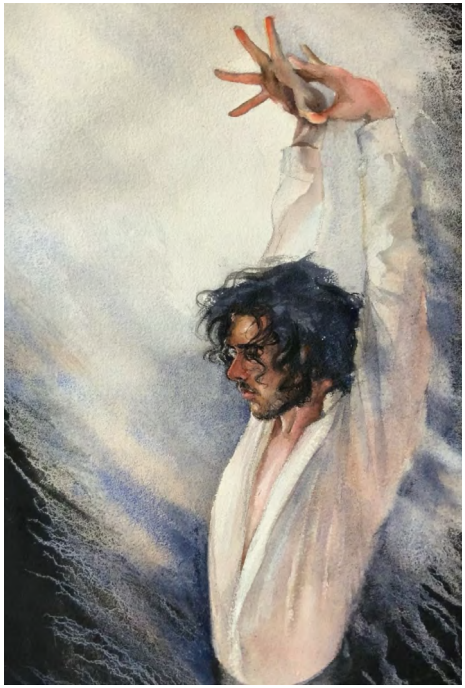

Anna Tauschke



Fairy winter in Saalbach

19x28 cm



Beldii Lesia



Morning in city

56x38 cm



Chebotova Yana



Chiesa a Noci.Italia

19x28 cm



Inna Evtushenko



Winter Fairy Tale
56x38 cm



Iryna Kovtun



Red velvet
56x38 cm



Julia Kalinceva



Coastal city

19x28 cm



Kateryna Nazarenko



Fragile, but strong

56x38 cm



Liudmyla Stepanian



Our sons are not for war

56x38 cm



Maslovska Anastasia



Cut stones

56x38 cm



Nataliia Kuchabska



Synergy of senses
56x38 cm

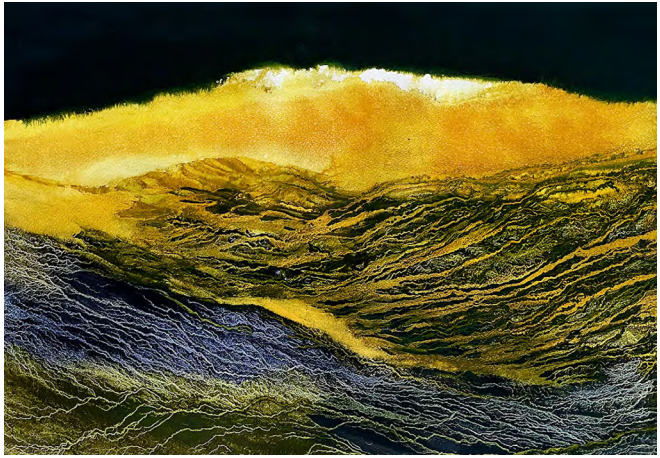

Nina Masiuk



In the sun
19x28 cm



Oksana Koval



Pain

56x38 cm



Olena Koliesnik



19x28 cm



Olga Matiushko



Fog over Dnieper, Vydubychi
19x28 cm



Olga Soldatova



Flamenco Passion
56x38 cm



Olha Ponomareva



Wind of freedom

56x38 cm



Pasichnyk Valeriia



Waiting for a miracle

56x38 cm



Savchuk Nataliia



White ibis

56x38 cm



Svitlana Lagutina



On the Baltic Sea

56x38 cm

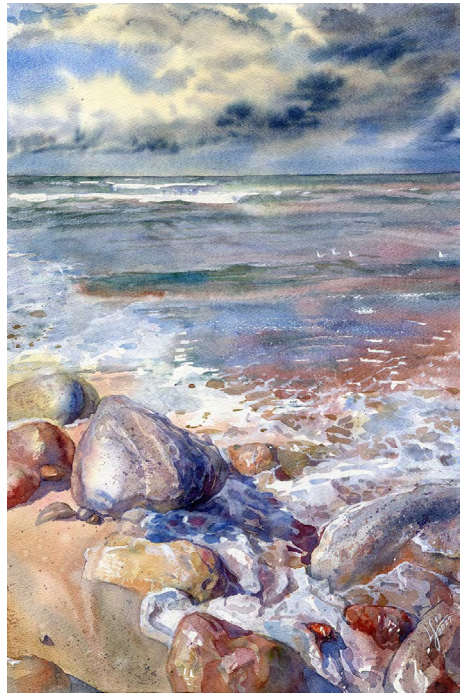

Svitlana Oleksandrova

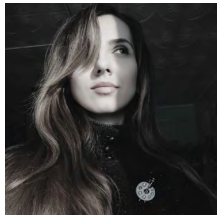

A cozy sea walk
19x28 cm

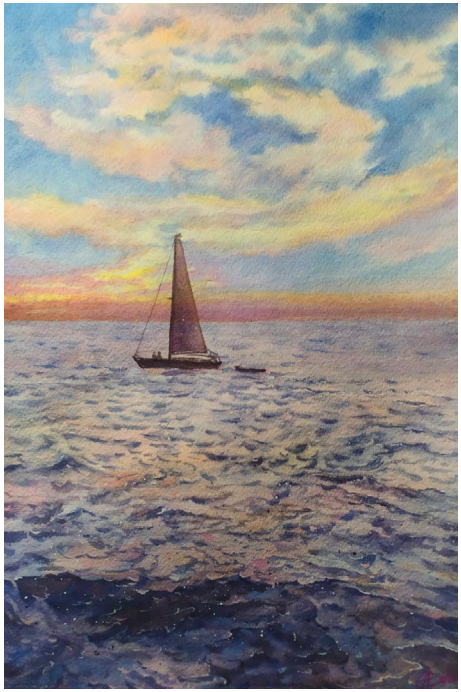

Tatiana Danevych-Potafeeva



19x28 cm



Valeriy Babich



The channel
56x38 cm



Vusyk Nataliia



Winter Morning
56x38 cm



Leader:
Laurin McCracken

Matthew Bird

Laurin McCracken



Faucets
56x38 cm



Matthew Bird



Pretzel Still Life
19x28 cm



Leader:
David Stickel

Allan Butt
Audrey Montgomery
Cheryl A Fausel
Christine Reichow
Frank Spino
Helen K Beacham
Howard Eberle
Irena Roman
James John Maria
Jeremiah Patterson
Joanna Barnum
Judy Nunno
Karen Heidler
Karen Noll Schaaf
Ronald Malone
Stella Canfield
Susanna Spann
Thomas Bucci
Thomas W Schaller

David Stickel



One Thousand Oceans
56x38 cm



Allan Butt



Umbrellas and Tables

56x38 cm



Audrey Montgomery



Red and Ripe

56x38 cm



Cheryl A Fausel



56x38 cm



Christine Reichow



A Breath of Beauty

19x28 cm



Frank Spino



Lemon-Lime
56x38 cm



Helen K Beacham



Lunch with Frida
56x38 cm



Howard Eberle



Corrosion

56x38 cm



Irena Roman



Spiral

56x38 cm



James John Maria



56x38 cm



Jeremiah Patterson



Six Bosc Pears
56x38 cm



Joanna Barnum



Winter's Hope

56x38 cm



Judy Nunno



Sugar Rush

56x38 cm



Karen Heidler



Memories Like Butterflies

56x38 cm



Karen Noll Schaaf



56x38 cm

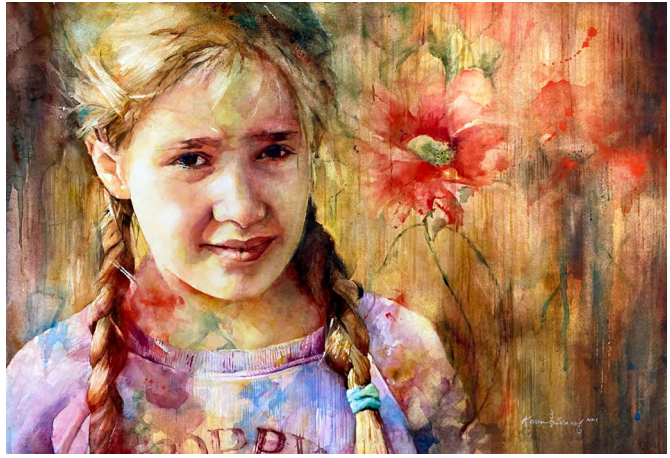

Ronald Malone



Ronald Malone
Rackleman

56x38 cm



Stella Canfield



The Last Light

56x38 cm



Susanna Spann



Sisters of Autumn

56x38 cm



Thomas Bucci

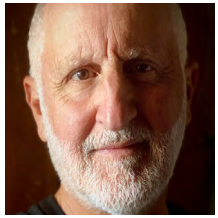

Coming 'Round the Mountain

56x38 cm



Thomas W Schaller



Shanghai Blue

56x38 cm



Leader:
Kenneth Call

Carrie Waller
Christine Misencik-Bunn
David R. Smith
Ingrid Elizabeth Albrecht
Jacqueline Gnott
Kathleen S Giles
Keiko Yasuoka
Kelly Eddington
Kristine Parins
Larisa Anaya
Michael Holter
Mollie Jones
Peter Jablokow
Randy Meador
Rick Anderson

Kenneth Call



56x38 cm



Carrie Waller



Hide and Seek
56x38 cm



Christine Misencik-Bunn



Runner in Black 15
19x28 cm



David R. Smith



Yellowstone Geyser Bason
56x38 cm



Ingrid Elizabeth Albrecht



Why Pappa?
56x38 cm



Jacqueline Gnott



Strawberries & Crystal
56x38 cm



Kathleen S Giles



Lounging Cat
56x38 cm



Keiko Yasuoka



Morning Light

56x38 cm



Kelly Eddington



Menomorphosis: Still Got It

56x38 cm



Kristine Parins



The Emperor's New Clothes

56x38 cm



Larisa Anaya



New Horizons

56x38 cm



Michael Holter



Sulking Sue
56x38 cm



Mollie Jones



56x38 cm



Peter Jablokow



Type Bars No.3
56x38 cm



Randy Meador



56x38 cm



Rick Anderson



OverLooked
56x38 cm



Leader:
Robin Erickson

Donna Jill Witty
Irena Noreikaite Petraitiene
Keiko Tanabe
Lorraine Watry
Marilyn Wear

Robin Erickson



19x28 cm



Donna Jill Witty



Never Look Back
56x38 cm



Irena Noreikaite Petraitiene



Pomegranate harvest
56x38 cm



Keiko Tanabe



Mosaic I

56x38 cm



Lorraine Watry



Jewels

56x38 cm

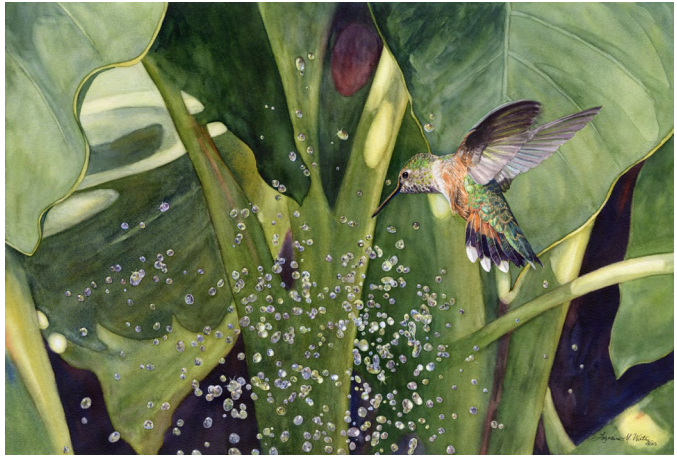

Marilyn Wear



Sharing Seagrass
56x38 cm



Leader:
Thu Huong Nguyen

Bui Thanh Viet Hung
Hà Mai Anh
Ho Thi Thanh Tuyen
Hoàng Thu Hà
Lai Thi Thu Giang
Lâm Đức Trọng
Le Ngoc Quynh
Namphuong Tran
Nguyen Duong Thuy
Nguyen Ngoc Phuong
Nguyen Thi Hong
Nguyen Thi Ngoc Dung
Nguyễn Thị Phương Linh
Pham Minh Tuan
Quynh Khanh Doan
Ta Trieu Duong

Thu Huong Nguyen



Spring flowers
56x38 cm



Bui Thanh Viet Hung



Lake side

56x38 cm



Hà Mai Anh



Merry Christmas!

56x38 cm



Ho Thi Thanh Tuyen



Cham Island in my eyes
19x28 cm



Hoàng Thu Hà



Mit with roses
56x38 cm



Lai Thi Thu Giang



Garden Rose
56x38 cm



Lâm Đức Trọng



Chinese Temple
56x38 cm



Le Ngoc Quynh



Camau's backyard countryside
19x28 cm



Namphuong Tran

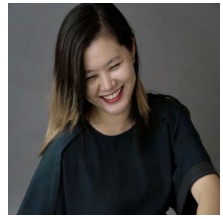

The dawn
56x38 cm



Nguyen Duong Thuy



Rain forest

56x38 cm

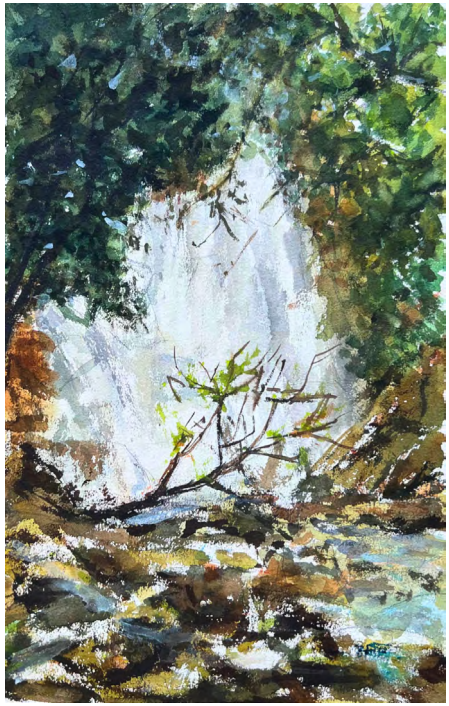

Nguyen Ngoc Phuong



In the rain

19x28 cm



Nguyen Thi Hong



56x38 cm



Nguyen Thi Ngoc Dung



Sea Shells

19x28 cm



Nguyễn Thị Phương Linh



Autumn gone
56x38 cm



Pham Minh Tuan



56x38 cm



Quynh Khanh Doan



My leisure time
56x38 cm



Ta Trieu Duong



56x38 cm



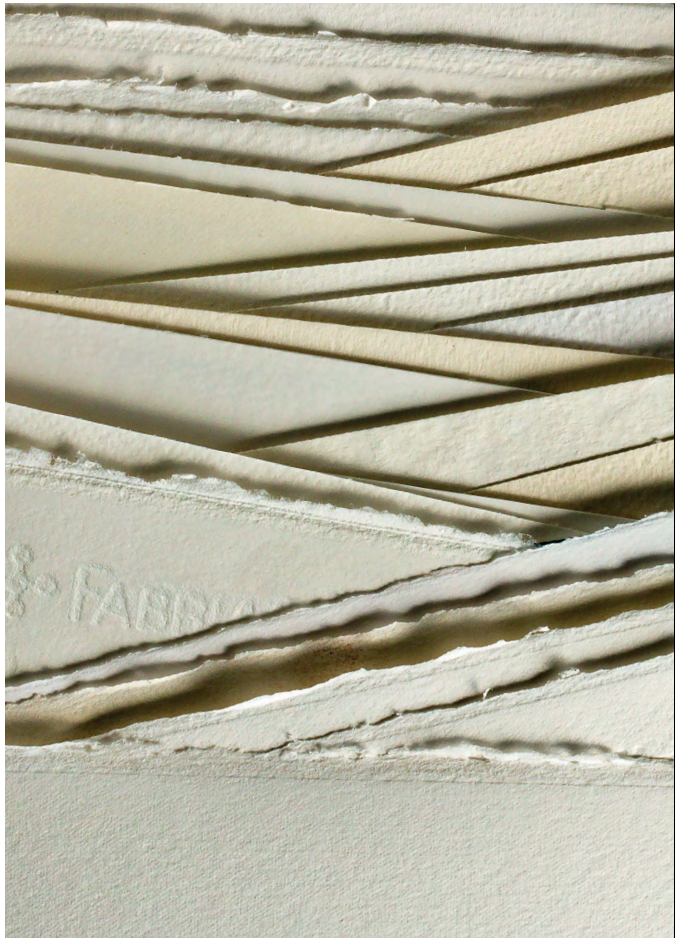

FABRIANO

Fabriano offers the widest range of watercolour papers to adapt to your technique: various tones of whites, various surfaces, all kind of product presentations and most of all exclusive unique recipes.

We are the only papermaker in the world that produces with three processes: by hand, with a cylinder mould machine or a Fourdrinier machine.
Find the perfect paper for you because every story deserves the best paper.

- Esportazione
- Artistico
- Fabriano 5
- Blocco per Artisti
- Watercolour
- Leporello

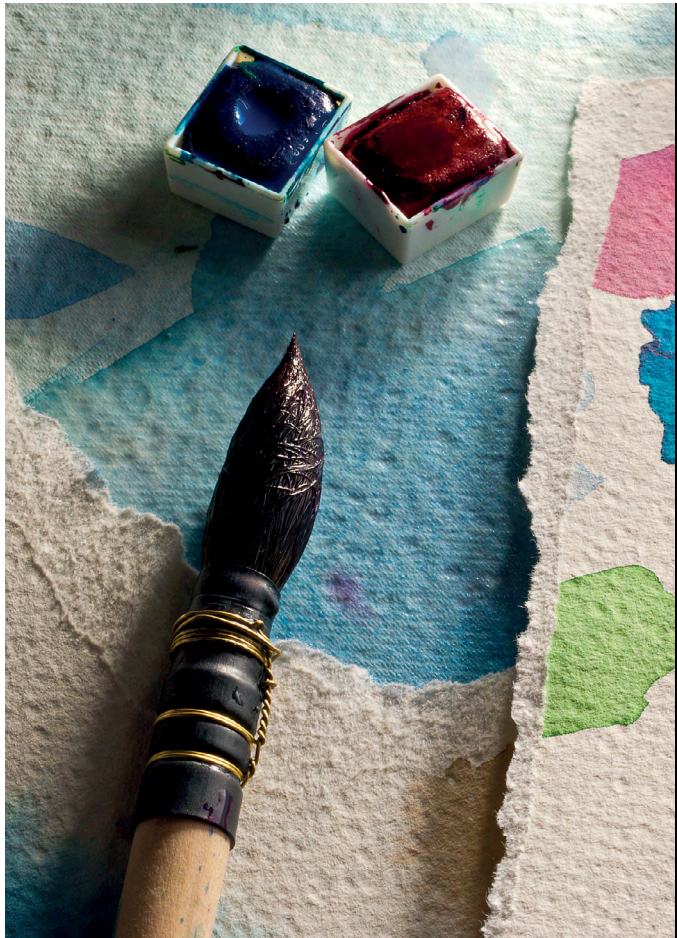

FABRIANO

Artistico paper represents
the culmination of eight centuries
of Fabriano papermaking tradition.

It is a watercolour paper made with
100% cotton fibers produced on a
mould machine, a special industrial
process that reproduces the typical
characteristics of hand-made paper.

Artistico paper has a strong surface,
4 deckled-edges, a fixed-point watermark
and is Vegan Friendly.
It is available in 2 shades of white:
Traditional and Extra White, both without
bleaches or optical brighteners,
2 grammages and 4 surfaces: hot
and cold pressed, rough and soft.

Let your paintbrush and your creativity
run free on Artistico paper.

Último
Evolution

by Joan Coch



Series 1933

Tendo Fiber
Round mop
Black short handle

Size 20
Diameter 15.35mm
Lenght out 45mm

Patented product:
PCT/ES2022/070608

Escoda®
BARCELONA

Defined tip and extensive
water capacity for big washes.

Up to 50% more water absorption
and retention than a standard
round mop brush.
Same absorption properties as
that of a natural squirrel hair brush.

Ergonomically shaped birchwood
handle with flat edge to prevent brush
movement on surfaces.



GOLDEN®

THE MODERN WATERCOLOR

At Golden Artist Colors, we strive to develop the best new materials for professional artists. Our exclusive **Aquazol® Binder** takes QoR Artist Watercolors far beyond the limits of traditional watercolor. For lively, intense, beautiful color, visit

qorcolors.com

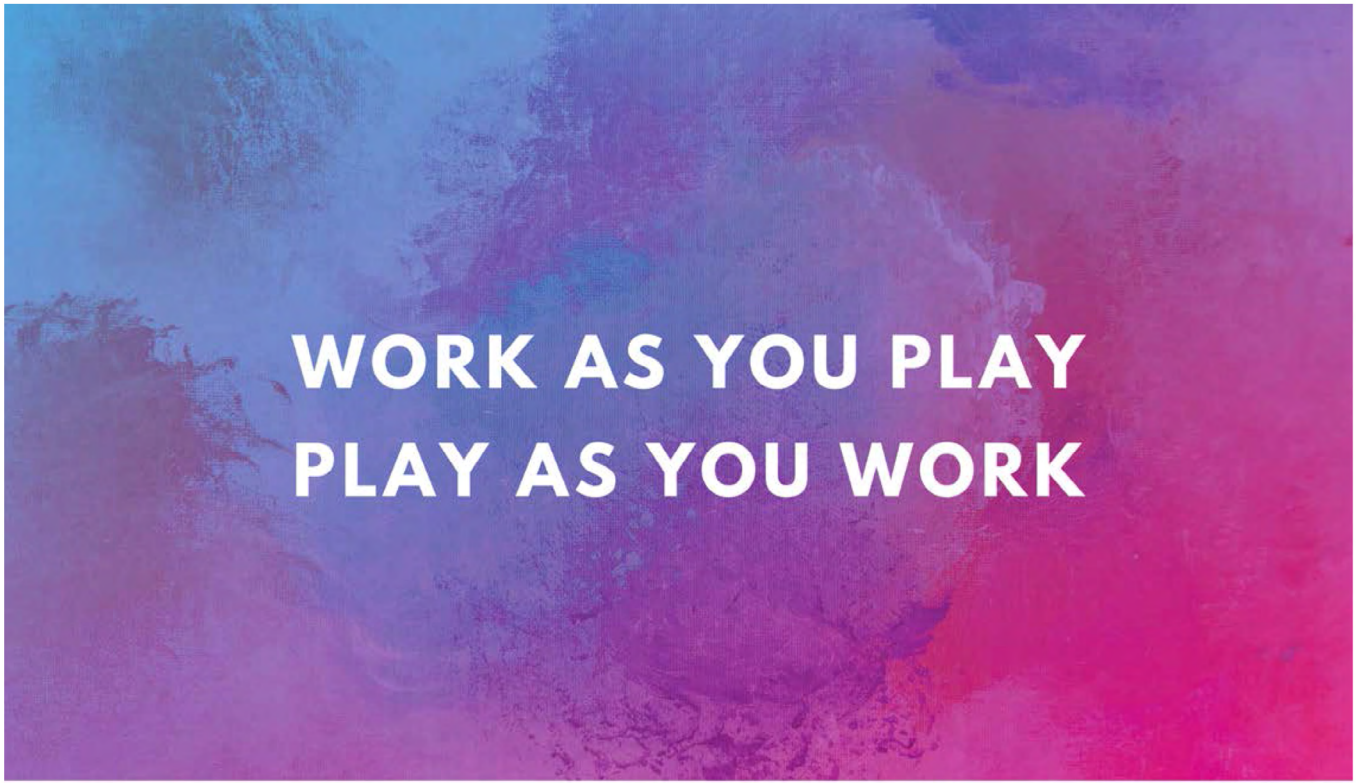

lavoropiu

Patrocine

FabrianoinAcquarello
Fabriano inWatercolor

MINISTERO DELLA CULTURA

REGIONE MARCHE

Unione Montana dell'Esino Frasassi

INTERNATIONAL WATERCOLOR PLATFORM

Fondazione Fedrigoni Fabriano

PIA UNIVERSITÀ dei CARTAI dal 1326

Regione Emilia-Romagna

InArte

Rotary Club di Fabriano

FABRIANO PaperSymphony

Comune di Bologna

CITTÀ DI FABRIANO

FABRIANO City of Crafts and Folk Art Designated UNESCO Creative City in 2013

Comune di Serra San Quirico

proloco Serra San Quirico

SETTEMBRE ORGANISTICO FABRIANESE

Technical support

FabrianoinAcquarello
Fabriano inWatercolor

Exclusive Paper Brand FABRIANO

Escoda BARCELONA

MOMARTE

ROYAL TALENS

lavoropiu

radiocitta fujiko

Herend

WINSOR & NEWTON

QOR ARTIST WATERCOLORS

Borciani-Bonazzi B·B artist brushes since 1951 made in italy

DANIEL SMITH

ARTS&CRAFTS BELLE ARTI E MESTICHERIA

MUNDEL SRL

iridron

Forèsto HANDMADE WATERCOLOURS MADE IN ITALY

GOLDEN ARTIST COLORS

Artemiranda.com The watercolor store since 1922

Korea Best Brush Brand EOEOArt www.eoeoart.com

Rósa UKRAINIAN MANUFACTURER OF FINE ART MATERIALS

SENNELIER

ROMAN SZMAL

arte21 online

Tintoretto

Raphael

Aquarius

White Nights

Acquerelli d'Autore

RENESANS

Watercolor Online.com video tutorials and art supplies

da vinci ARTIST BRUSHES

Schmincke

NILA COLORI

INDEX

Fabrianoinacquarello 9
Italy AG 17
Italy 30
Albania 75
Argentina/Suriname/Guatemala /Honduras 79
Australia 95
Austria 115
Bangladesh 127
Belgium 133
Brazil 141
Bulgaria 151
Canada 161
Canary Islands 173
Chile 181
Colombia 193
Costa Rica 199
Czech Republic 207
England 211
Estonia 219
Finland 227
France 241
Germany 251
Greece 273
Hong Kong/ Macau 279
Hungary 299
India East 309
India North 303
India South 333
India West 345
Iraq 36 3
Ireland 367
Israel 371
Japan 1 387
Japan 2 409
Latvia 417
Luxembourg 423
Malaysia 427
Mexico 439
Netherlands 457
Denmark/Norway/Sweden 469
Pakistan 481
Paraguay .....`491
Peru 499
Philippines..... 503
Poland 515
Portugal 523
Romania 535
Russia 555
Scotland 567
Serbia 577
Slovakia 581
South Africa 595
Spain 1 607
Spain 2 619
Srilanka 637
Switzerland 643
Turkey 653
UAE 657
Ukraine 671
USA 685
USA East area..... 687
USA Middle area 699
USA West area 709
Vietnam 713

Design:
Shikha Garg

Catalog photos:
By the artists

Cover artwork:
Marija Čolić

InArte ASP Ass. Culturale
Via Berti, 9
Fabriano (An)
ITALY
CF: 90018360421

Info@inartefabriano.it
www.inartefabriano.it

International Watercolor Platform
www.international watercolormuseum.com


FabrianoinAcquarello
Fabriano
inWatercolor
2023